

**NOTICE!!**

**These documents have been scanned!**

**Do not place un-scanned documents beneath this notice!**

**Do not remove this notice from this file!**

GPO Jacket No. 560-102  
Print Order 61540  
Rise Business Services, LLC  
Job=AZ15 5/10/2019



Box Number= AZ15037



Claim Begin-End: AMC424574-AMC424577

1 Initial Receipt



AZ15037-1 AMC424574-AMC425094

**United States Department of the Interior**  
**Bureau of Land Management**  
 LANDS/RECREATION & PLANNING  
 ONE N CENTRAL AVE  
 PHOENIX, AZ 85004 -2203  
 Phone: 602-417-9200

Receipt

No: 3063284

<b>Transaction #:</b> 3154266	
<b>Date of Transaction:</b> 06/25/2014	
CUSTOMER:	
ROBERT REAVES 23550 S BUMBLE BEE RD BLDG 5 MAYER, AZ 86333-9534 US	

LINE #	QTY	DESCRIPTION	REMARKS	UNIT PRICE	TOTAL
1	1.00	LOCATABLE MINERALS / MINING CLAIMS- NOT NEW-UNADJUD, ONE AUTH NO. ONLY / MINING CLAIM MONEY RECEIVED CASES: AMC424574/\$10.00	AMENDMENT - 1	- n/a -	10.00
<b>TOTAL:</b>					<b>\$10.00</b>

PAYMENT INFORMATION					
1	AMOUNT:	10.00	POSTMARKED:	06/23/2014	
	TYPE:	CASH	RECEIVED:	06/24/2014	
	NAME:	REAVES, ROBERT L 23550 S BUMBLE BEE RD BLDG 5 MAYER AZ 86333-9534 US			

REMARKS

This receipt was generated by the automated BLM Collections and Billing System and is a paper representation of a portion of the official electronic record contained therein.

RE 7-16-14

Amendment not accepted  
 b/c the amendment does  
 not depict original location  
 to be kept or deleted &  
 amendment takes in  
 new ground. 6/25/14

NON ROBRAN  
W. 4160 STATE RD. →  
EAST TROY, WI 53120

ROD E.

AMENDMENT: AMC 424574

B4987 P529

LOCATION NOTICE FOR PLACER MINING CLAIM

NOTICE IS HEREBY GIVEN that the Ring Gold "B"  
\_\_\_\_\_ placer mining claim has been located by  
Ron & Sandy Robran whose current mailing  
address is W. 4160 state Rd. 20  
East TROY, WI 53120

RECEIVED  
BLM AVASTA OFFICE  
2014 JUN 24 P 3:08  
PHOENIX, ARIZONA  
BLM  
Date  
Stamp

The general course of this claim is NORTH TO SOUTH and it is situated in  
YAVAPAI County, Arizona.

This claim is 1320 feet in length and 1320 feet in width. This claim runs from the  
location monument on which this location notice is posted approximately 1320 feet in a WEST  
direction to the WEST end line and 1320 feet in a NORTH direction to the NORTH end line.  
This claim is marked by four monuments, one at each corner of the claim.

The location monument on which this notice is posted is situated within Section 32, Township  
9.5 N, Range 2 E, Gila Salt River Base and Meridian, Arizona. This claim encompasses  
portions of the following legal subdivision(s) if located by legal subdivision or the following quarter section (s),  
section (s), Township (s) and Range (s) SOUTH EAST 1/4 Sec 32 9.5 N 2 E.  
\_\_\_\_\_, Gila Salt River Base and Meridian, Arizona.

The locality of this claim with reference to some natural object or permanent monument and additional  
information (if any) concerning its locality are as follows: 1320 N of NORTH  
E Hub Sec 5 9.5 N 2 E

DATED AND POSTED on the ground this 21 day of JUNE, 2014.

LOCATOR(S) Robert L. Reaves  
AGENT Robert L. Reaves

This form is available from the Arizona Department of Mines & Mineral Resources and may be reproduced.

ENTERED  
JUL 21 2014  
BY: RE

Form MCF102  
Revised July 2005

as AC 398

**MINING CLAIM MAP**

Lode ( ) Placer

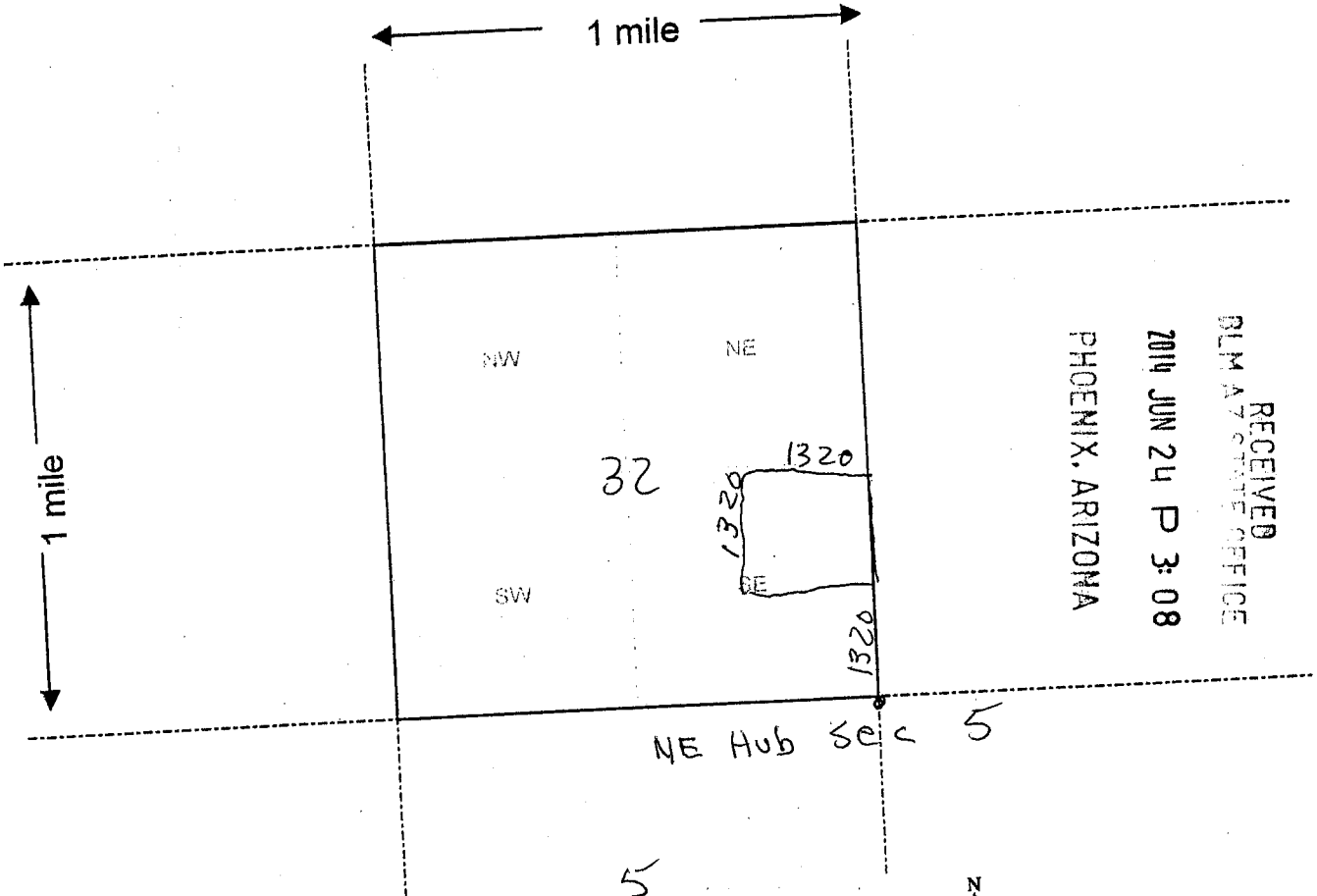

RECEIVED  
DLM AZ STATE OFFICE  
2014 JUN 24 P 3:08  
PHOENIX, ARIZONA

Scale : 1" = 2000 feet

1. The above map depicts the Ring Gold "B" mining claim, which is located in Section (s) 32, Township 9.5 N, Range 2 E, Gila and Salt River Base and Meridian, Yavapai County, Arizona.
2. The type of corner and location monuments used are as follows: 4" x 4' PVC
3. The bearings and distances in degrees and feet between claim corners are as depicted on the map.

Form MCF100a  
Revised July 2005

**NOTICE!!**

**These documents have been scanned!**

**Do not place un-scanned documents beneath this notice!**

**Do not remove this notice from this file!**

GPO Jacket No. 560-102  
Print Order 61540  
Rise Business Services, LLC  
Job=AZ15 5/10/2019



Box Number= AZ15037



Claim Begin-End: AMC424574-AMC424577

2 Correspondence



AZ15037-1

AMC424574-AMC425094

UNITED STATES POSTAL SERVICE

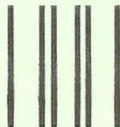

First-Class Mail  
Postage & Fees Paid  
USPS  
Permit No. G-10

- Sender: Please print your name, address, and ZIP+4® in this box•

U.S. DEPARTMENT OF THE INTERIOR  
BUREAU OF LAND MANAGEMENT  
ARIZONA STATE OFFICE  
ONE NORTH CENTRAL AVENUE, SUITE 800  
PHOENIX, AZ 85004-4427

004442700



**SENDER: COMPLETE THIS SECTION**

- Complete items 1, 2, and 3. Also complete item 4 if Restricted Delivery is desired.
- Print your name and address on the reverse so that we can return the card to you.
- Attach this card to the back of the mailpiece, or on the front if space permits.

1. Article Addressed to:

RON ROBRAN SANDY ROBRAN  
 W. 4160 STATE RD. 20  
 E TROY WI 53120-1710  
 9310/RE/AMC424574

RECEIVED  
 BLM AZ STATE FIDIC  
 2014 AUG 13 P 12: 58  
 PHOENIX, ARIZONA

2. Article Number

(Transfer from service label)

**COMPLETE THIS SECTION ON DELIVERY**

A. Signature

X *Sandra Robran*  Agent  
 Addressee

B. Received by (Printed Name)

C. Date of Delivery

8-11-14

D. Is delivery address different from item 1?  Yes  
 If YES, enter delivery address below:  No

3. Service Type

- Certified Mail®     Priority Mail Express™  
 Registered         Return Receipt for Merchandise  
 Insured Mail         Collect on Delivery

4. Restricted Delivery? (Extra Fee)

 Yes

7014 1200 0000 8265 6178



# United States Department of the Interior



BUREAU OF LAND MANAGEMENT  
Arizona State Office  
One North Central Avenue, Suite 800  
Phoenix, Arizona 85004-4427  
[www.blm.gov/az/](http://www.blm.gov/az/)

**AUG 05 2014**

In Reply Refer To:  
3800 (9310) RE  
AMC424574

CERTIFIED MAIL – RETURN RECEIPT REQUESTED NO. 7014 1200 0000 8265 6178

## DECISION

RON ROBRAN  
SANDY ROBRAN  
W. 4160 STATE RD. 20  
E TROY, WI 53120-1710

This Notice Affects Those Claims  
Shown in the Block Below.

---

AMC424574  
RING GOLD B

---

### Mining Claim Declared Forfeit Required Amendment Not Filed

In accordance with 43 CFR 3830.94, the mining claim listed above is hereby declared forfeit for the reason indicated below.

You received a Notice requiring that the claim listed above be amended. An amendment was received within the 30 day timeframe. However, the amendment changed the boundaries of the claim and took in new ground. Neither action is allowable by an amendment. Therefore, a properly amended claim was not timely provided and the claim is forfeit.

This decision does not relieve you of the liability for reclamation of all areas disturbed by your activities on land encompassed by your mining claim(s) and/or site(s). After you complete the reclamation, you must notify the authorized officer of the appropriate surface managing agency so that the authorized officer may conduct a final site inspection and determine whether you may be released from liability. If you fail to reclaim the land to the satisfaction of the authorized officer, the surface management agency may cite you for noncompliance under its surface management regulations.

For land administered by the Bureau of Land Management (BLM), if you fail to reclaim the land to the satisfaction of the authorized officer as required in 43 CFR Subpart 3809, the BLM will issue an order of noncompliance under 43 CFR 3809.601(a). If you fail to comply with the noncompliance order, the BLM may take further action under 43 CFR 3809.604. Failure to conduct reclamation is a prohibited act that may subject you to criminal penalties. See



43 CFR 3809.605(h) and 43 CFR 3809.700. If your occupancy has been terminated and you fail to remove structures, material, and equipment, and any personal property in accordance with the regulations in 43 CFR 3715.5-1, the BLM may dispose of the property. In accordance with 43 CFR 3715.5-2, you will remain liable for the costs the BLM incurs in removing and disposing of the property.

### Appeal Procedures

This decision may be appealed to the Interior Board of Land Appeals, Office of the Secretary, in accordance with the regulations contained in 43 CFR, Part 4 and the enclosed Form 1842-1. If an appeal is taken, your notice of appeal must be filed in this office (at the above address) within 30 days from receipt of this decision. The appellant has the burden of showing that the decision appealed from is in error.

If you wish to file a petition pursuant to regulation 43 CFR 4.21 (58 FR 4939, January 19, 1993), for a stay of the effectiveness of this decision during the time that your appeal is being reviewed by the Board, the petition for a stay must accompany your notice of appeal. A petition for a stay is required to show sufficient justification based on the standards listed below. Copies of the notice of appeal and petition for a stay must also be submitted to each party named in this decision and to the Interior Board of Land Appeals and to the appropriate Office of the Solicitor (see 43 CFR 4.413) at the same time the original documents are filed with this office. If you request a stay, you have the burden of proof to demonstrate that a stay should be granted.

### Standards for Obtaining a Stay

Except as otherwise provided by law or other pertinent regulation, a petition for a stay of a decision pending appeal shall show sufficient justification based on the following standards:

- (1) The relative harm to the parties if the stay is granted or denied,
- (2) The likelihood of the appellant's success on the merits,
- (3) The likelihood of immediate and irreparable harm if the stay is not granted, and
- (4) Whether the public interest favors granting the stay.

If additional information is required, please contact Rod Ebert at 602-417-9397. Please include your AMC serial number(s) on all correspondence.

Sincerely,



Rebecca Heick  
Group Administrator  
Lands and Minerals

Enclosure



# United States Department of the Interior



BUREAU OF LAND MANAGEMENT  
Arizona State Office  
One North Central Avenue, Suite 800  
Phoenix, Arizona 85004-4427  
[www.blm.gov/az/](http://www.blm.gov/az/)

MAY 21 2014

In Reply Refer To:  
3800 (9310) RE  
AMC424574

CERTIFIED MAIL - RETURN RECEIPT REQUESTED No. 7013 2250 0000 8720 6371

## NOTICE

RON ROBRAN  
SANDY ROBRAN : This Notice Affects the Claims  
W. 4160 STATE RD. 20 : Shown in the Block Below.  
EAST TROY, WI 53120-1710 :

---

AMC424574  
RING GOLD B

---

### Mining Claim Location Notice(s) – Amendment(s) Required

Pursuant to Title 43 Code of Federal Regulations (CFR) 3832.1, this office received your notices of location for recording mining claims. In accordance with 43 CFR 3832.12, the claims listed above cannot be accepted as filed and must be amended as noted below.

The claim is an excess length. As stated in 43 Code of Federal Regulations 3832.12(c)(3)(i) A placer location by 1 or 2 persons must fit within the exterior boundaries of a 40-acre square (1320 x 1320 feet) Your claim is 2640 feet in length. You must amend your claim from the current length of 2640 feet to 1320 feet.

You must file an amendment for each claim listed above to correct the defects identified. There is a \$10 BLM processing fee for each amendment. We must receive the amendments within 30 days of your receipt of this notice. If the amendments are not received within the 30 day timeframe the mining claims will be declared null and void.

UNITED STATES POSTAL SERVICE



First-Class Mail  
Postage & Fees Paid  
USPS  
Permit No. G-10

- Sender: Please print your name, address, and ZIP+4® in this box•

U.S. DEPARTMENT OF THE INTERIOR  
BUREAU OF LAND MANAGEMENT  
ARIZONA STATE OFFICE  
ONE NORTH CENTRAL AVENUE, SUITE 800  
PHOENIX, AZ 85004-4427

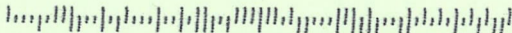

**SENDER: COMPLETE THIS SECTION**

- Complete items 1, 2, and 3. Also complete item 4 if Restricted Delivery is desired.
- Print your name and address on the reverse so that we can return the card to you.
- Attach this card to the back of the mailpiece, or on the front if space permits.

## 1. Article Addressed to:

RON ROBRAN  
 SANDY ROBRAN  
 W. 4160 STATE RD. 20  
 EAST TROY, WI 53120-1710  
 9310/RE/AMC424574

## 2. Article Number

(Transfer from service label)

7013 2250 0000 8720 6371

**COMPLETE THIS SECTION ON DELIVERY**

## A. Signature

X *Sandra Robran*

 Agent Addressee

## B. Received by (Printed Name)

SANDY ROBRAN  
 RECEIVED  
 BLMA7 STAFF OFFICE

## C. Date of Delivery

D. Is delivery address different from item 1?  YesIf YES, enter delivery address below:  No

2014 MAY 30 P 3:07

PHOENIX, ARIZONA

## 3. Service Type

 Certified Mail® Priority Mail Express™ Registered Return Receipt for Merchandise Insured Mail Collect on Delivery

## 4. Restricted Delivery? (Extra Fee)

 Yes

If additional information is required, please contact Rod Ebert at 602-417-9397. Please include your AMC serial number(s) on all correspondence.

Sincerely,

A handwritten signature in cursive script that reads "Rebecca Heick".

Rebecca Heick  
Group Administrator  
Lands and Minerals

**NOTICE!!**

**These documents have been scanned!**

**Do not place un-scanned documents beneath this notice!**

**Do not remove this notice from this file!**

GPO Jacket No. 560-102  
Print Order 61540  
Rise Business Services, LLC  
Job=AZ15 5/10/2019



Box Number= AZ15037



Claim Begin-End: AMC424574-AMC424577

3 Transfers



AZ15037-1

AMC424574-AMC425094

**NO  
DOCUMENTS  
FOUND**

NO DOCUMENTS FOUND  
NO DOCUMENTS FOUND

**NOTICE!!**

**These documents have been scanned!**

**Do not place un-scanned documents beneath this notice!**

**Do not remove this notice from this file!**

GPO Jacket No. 560-102  
Print Order 61540  
Rise Business Services, LLC  
Job=AZ15 5/10/2019



Box Number= AZ15037



Claim Begin-End: AMC424574-AMC424577

4 Miscellaneous

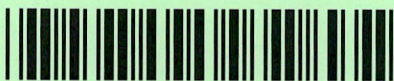

AZ15037-1

AMC424574-AMC425094



**NO  
DOCUMENTS  
FOUND**

NO DOCUMENTS FOUND  
NO DOCUMENTS FOUND

**NOTICE!!**

**These documents have been scanned!**

**Do not place un-scanned documents beneath this notice!**

**Do not remove this notice from this file!**

GPO Jacket No. 560-102  
Print Order 61540  
Rise Business Services, LLC  
Job=AZ15 5/10/2019



Box Number= AZ15037



Claim Begin-End: AMC424574-AMC424577

5 Annual Filings



AZ15037-1

AMC424574-AMC425094

**United States Department of the Interior**  
**Bureau of Land Management**  
LANDS/RECREATION & PLANNING  
ONE N CENTRAL AVE  
PHOENIX, AZ 85004 -2203  
Phone: 602-417-9200

Receipt

No: 2853943

<b>Transaction #:</b> 2939723	<b>ENTERED INTO COMPUTER</b>
<b>Date of Transaction:</b> 08/13/2013	
<b>CUSTOMER:</b> AUG 21 2013 <i>ps</i>	
ROBERT REAVES 23550 S BUMBLE BEE RD BLDG 5 MAYER, AZ 86333-9533 US	

LINE #	QTY	DESCRIPTION	REMARKS	UNIT PRICE	TOTAL
1	4.00	LOCATABLE MINERALS / MINING CLAIMS- NEW, UNADJUD, ONE OR MORE AUTH NOS / NEW MINING CLAIM LOCATION FEE \$34 <b>CASES:</b> AMC424574/\$34.00, AMC424575/\$34.00, AMC424576/\$34.00, AMC424577/\$34.00		- n/a -	136.00
2	4.00	LOCATABLE MINERALS / MINING CLAIMS- NEW, UNADJUD, ONE OR MORE AUTH NOS / NEW MINING CLAIM MAINT FEE \$140 <b>CASES:</b> AMC424574/\$140.00, AMC424575/\$140.00, AMC424576/\$140.00, AMC424577/\$140.00		- n/a -	560.00
3	4.00	LOCATABLE MINERALS / MINING CLAIMS- NEW, UNADJUD, ONE OR MORE AUTH NOS / NEW MINING CLAIM PROCESSING FEE \$15 <b>CASES:</b> AMC424574/\$15.00, AMC424575/\$15.00, AMC424576/\$15.00, AMC424577/\$15.00		- n/a -	60.00
4	1.00	LOCATABLE MINERALS / MINING CLAIMS-NOT NEW-UNADJUD, ONE AUTH NO. ONLY / MINING CLAIM MONEY RECEIVED <b>CASES:</b> AMC424574/\$560.00	ADDITIONAL PLACER FEES	- n/a -	560.00
<b>TOTAL:</b>					<b>\$1,316.00</b>

PAYMENT INFORMATION			
NOTE: Items will appear on credit card statement as "Bureau of Land Mgmt CO".			
1	<b>AMOUNT:</b>	1316.00	<b>POSTMARKED:</b> N/A
	<b>TYPE:</b>	CREDIT CARD	<b>RECEIVED:</b> 08/13/2013
	<b>NAME:</b>	REAVES, ROBERT 23550 S BUMBLE BEE RD BLDG 5 MAYER AZ 86333-9533 US	
	<b>CARD NO:</b>	XXXXXXXXXXXX1396	<b>AUTH CODE:</b> 448739
	<b>NAME ON CARD:</b>	ROBERT L REAVES	

	EXPIRES:	10/2014
	SIGNATURE:	

REMARKS

This receipt was generated by the automated BLM Collections and Billing System and is a paper representation of a portion of the official electronic record contained therein.

When Recorded Return Docur to:

RON ROBRAN  
W. 4160 ST. RD. 20  
EAST TROY, WISC.  
53120

395761  
424574  
425094  
428903  
418496  
420456

Check here is this is a change of address.

Telephone: 262-475-7788 CELL.

E-mail address: ALSMITHS81@HOTMAIL.COM

**AFFIDAVIT OF PERFORMANCE OF ANNUAL WORK**

1. State of Arizona, County of YAVAPAI ss:

2. I (Name) RON ROBRAN

3. Reside at (Address) W. 4160 ST. RD. 20

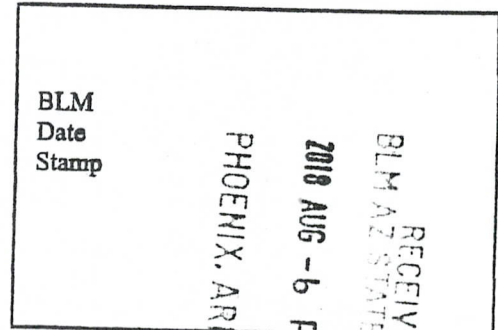

City EAST TROY County WALWORTH

State WI Zip 53120 being duly sworn, depose and say that I am a citizen of the United States, more than eighteen years of age, and that all of the facts set forth in this affidavit, subject to the provisions and penalties of 18 U.S.C. 1001 pertaining to the filing of false, fictitious, or fraudulent statements with the United States, are true and correct according to the best of my knowledge, information and belief.

4. Owner's name and address (If not shown in Items 1-3 above).

5. That I am personally acquainted with the mining claim(s). The work and improvements were made by and at the expense of the owner(s) of said claim(s). Said contiguous group of claims, listed on this document, are situated in the

(optional) Mining District; YAVAPAI County, Arizona.

Line No.	AMG NUMBER	CLAIM/SITE NAME	COUNTY RECORDER DATA (If available)	TWP	RNG	SEC
1	395763	YELLOW GOLD	B4974 P980	9 1/2 N	2 E	29
2	424576	YELLOW GOLD B	B4987 P530	9 1/2 N	2 E	29
3	424577	YELLOW GOLD C	B4987 P531	9 1/2 N	2 E	29
4	425095	YELLOW GOLD D	2014-0001388	9 1/2 N	2 E	29
5	395762	RING GOLD	B4974 P981	9 1/2 N	2 E	32
6	428903	RING GOLD B	2014-0043435	9 1/2 N	2 E	32

ENTERED  
AUG 10 2018  
BY: RAM

BLM  
Date  
Stamp

PHOENIX, ARIZONA

2018 AUG - 6 P

RECEIVED  
BLM AZ STATE OFFICE

7	424575	RING-GOLD C	B4987 P528	9 1/2 N	ZE	32
8	425094	RING-GOLD D	2014-0001389	9 1/2 N	ZE	32
9	418496	RED HILL I	B4921 P118	9 1/2 N	ZE	29
10	420456	RED HILL Z	B4983 P740	9 1/2 N	ZE	32

6. That between the dates starting at 12 o'clock noon on September 1, 20 17 and ending at 12 o'clock noon on September 1, 20 18 at least \$ 1,000 dollars worth of work and improvements were done and performed upon said claim(s) or upon one or more of a contiguous group of claims for the benefit of all, wholly or partly outside of a contiguous group of claims for the benefit of all, not including the location work.

7. That the following persons were employed to perform the work and improvements described herein: RON & SANDY ROBRAN

8. That the work and improvements performed were: ACTIVE MINING & TESTING  
ROAD WORK & MAINTENANCE, TRASH CLEANUP

9. Dated: 8/1/18 Signature: Ron Robran

SUBSCRIBED AND SWORN TO before me, a Notary Public, this 1<sup>st</sup> day of August 2018

By: Ron Robran

Notary Public Jennifer R. Bauer

My Commission Expires 12/18/20  
state of Wisconsin  
County of Walworth

Bureau of Land Management  
Arizona State Office  
[www.blm.gov/az](http://www.blm.gov/az)

No. of Claims: \_\_\_\_\_ x \$10 = \_\_\_\_\_  
Check No.: \_\_\_\_\_ Init. \_\_\_\_\_  
Receipt No.: 4230462  
For BLM Use Only

PRESS FIRMLY TO SEAL

PRESS FIRMLY TO SEAL



1006

85004

PAID  
EAST TROY, WI  
53120  
AUG 03, 18  
AMOUNT  
**\$6.70**  
R2305K135633-02

# PRIORITY<sup>®</sup> ★ MAIL ★

- DATE OF DELIVERY SPECIFIC
- USPS TRACKING™ INCLUDED
- INSURANCE INCLUDED \*
- PICKUP AVAILABLE

\* Domestic only

RECEIVED  
BLM AZ STATE OFFICE  
2018 AUG 6 P 2:12  
PHOENIX ARIZONA

WHEN USED INTERNATIONALLY,  
A CUSTOMS DECLARATION  
LABEL MAY BE REQUIRED.

Expected Delivery Day: 08/06/2018

USPS TRACKING NUMBER



9505 5117 8187 8215 1877 84

FROM PRIORITY<sup>®</sup>  
★ MAIL ★



VISIT US AT USPS.COM<sup>®</sup>  
ORDER FREE SUPPLIES ONLINE

FROM:

Ron Rubran  
4160 State Rd 20  
East Troy, WI 53120

TO:

United States Dept. of the Interior  
Bureau of Land Management  
Arizona State Office  
1 North Central Avenue  
Suite 800  
Phoenix AZ 85004-4427  
re: Affidavit of Performance

Label 228, March 2016

FOR DOMESTIC AND INTERNATIONAL USE



PS00001000014

EP14F July 2013  
OD: 12.5 x 9.5

VISIT US AT USPS.COM<sup>®</sup>  
ORDER FREE SUPPLIES ONLINE



This envelope is made from post-consumer waste. Please recycle - again.

This packaging is the property of the U.S. Postal Service<sup>®</sup> and is provided solely for use in sending Priority Mail<sup>®</sup> shipments. Misuse may be a violation of federal law. This packaging is not for resale. EP14F © U.S. Postal Service; 11/13; All rights reserved.

**United States Department of the Interior**  
**Bureau of Land Management**  
 DIV OF LANDS, MINRLS & ENERGY  
 ONE N CENTRAL AVE  
 PHOENIX, AZ 85004 -4427  
 Phone: 602-417-9200

Receipt

No: 4230462

<b>Transaction #:</b> 4345742	
<b>Date of Transaction:</b> 08/08/2018	
CUSTOMER:	
RON ROBRAN W4160 STATE ROAD 20 EAST TROY, WI 53120-1710 US	

LINE #	QTY	DESCRIPTION	REMARKS	UNIT PRICE	TOTAL
1	1.00	LOCATABLE MINERALS / MINING CLAIMS- NOT NEW-UNADJUD, ONE AUTH NO. ONLY / MINING CLAIM MONEY RECEIVED <b>CASES: AMC395763/\$100.00</b>	POL 2018/10 WAV	- n/a -	100.00
<b>TOTAL:</b>					<b>\$100.00</b>

PAYMENT INFORMATION			
1	AMOUNT:	100.00	POSTMARKED: N/A
	TYPE:	CHECK	RECEIVED: 08/06/2018
	CHECK NO:	1822	
	NAME:	ROBRAN, RON W4160 STATE ROAD 20 EAST TROY WI 53120-1710 US	

REMARKS

This receipt was generated by the automated BLM Collections and Billing System and is a paper representation of a portion of the official electronic record contained therein.



UNITED STATES  
DEPARTMENT OF THE INTERIOR  
BUREAU OF LAND MANAGEMENT  
**MAINTENANCE FEE WAIVER CERTIFICATION**

166  
395761  
Amc 424574  
FORM APPROVED  
OMB NO. 1004-0114  
Expires: January 31, 2020  
Amc 425092  
Amc 418496  
Amc 420456

SEE INSTRUCTIONS ON PAGE 2

- This small miner waiver is filed for the assessment year beginning on September 1, 2018 and ending on September 1, 2019
- The undersigned and all related parties owned ten or fewer mining claims, mill, or tunnel sites located and maintained on Federal lands in the United States of America on September 1, 2018
- The undersigned have performed the assessment work required by law for each mining claim listed prior to filing this waiver and understand that by filing this form, the undersigned must file an affidavit of assessment work with the Bureau of Land Management (BLM) by the December 30th following the filing of this waiver.
- The undersigned understand that if the assessment work obligation has not yet come due under 30 U.S.C. 28 (for those claims in their first assessment year only), a notice of intent to hold reciting this condition must be recorded by the December 30th following the filing of this waiver.
- The undersigned understand that mill and tunnel sites may also be listed on this waiver and be waived from payment of the maintenance fee, and that a notice of intent to hold for these sites is required to be filed with the BLM by the December 30th following the filing of this waiver.
- The undersigned understand and acknowledge that pursuant to 43 U.S.C. 1212 and 18 U.S.C. 1001, the filing or recording of a false, fictitious, or fraudulent document with the BLM may result in a fine of up to \$250,000, a prison term not to exceed five years, or both.
- The mining claims, mill or tunnel sites for which this waiver from payment of the maintenance fees is requested are:

CLAIM OR SITE NAME	BLM RECORDATION SERIAL NUMBER
1. YELLOW GOLD	395763
2. YELLOW GOLD B	424576
3. YELLOW GOLD C	424577
4. YELLOW GOLD D	425095
5. RING GOLD	395762
6. RING GOLD B	428903
7. RING GOLD C	424575
8. RING GOLD D	425094
9. RED HILL #1	418496
10. RED HILL #2	420456

The owner(s) (claimants) of the above mining claims and sites are:

<sup>100%</sup> RON ROBRAN  
(Owner's Name - Please Print)  
W.4160 ST. RD. 20  
(Owner's Mailing Address)

Ron Robran  
(Owner's Signature)  
EAST TROY WIS 53120  
(City) (State) (Zip Code)

<sup>100%</sup> SANDY ROBRAN  
(Owner's Name - Please Print)  
W.4160 ST. RD. 20  
(Owner's Mailing Address)

\* Sandy Robran  
(Owner's Signature)  
EAST TROY WIS 53120  
(City) (State) (Zip Code)

(Owner's Name - Please Print)

(Owner's Mailing Address)

(Owner's Signature)

(City) (State) (Zip Code)

(Owner's Name - Please Print)

(Owner's Mailing Address)

(Owner's Signature)

(City) (State) (Zip Code)

AC 483  
ENTERED SEP 04 2018  
PB

PHOENIX, ARIZONA  
2018 AUG -6 P 2:13  
RECEIVED  
BLM AT STATE OFFICE

(Continued on page 2)

NW/PB

(Owner's Name - Please Print)	(Owner's Signature)
(Owner's Mailing Address)	(City) (State) (Zip Code)
(Owner's Name - Please Print)	(Owner's Signature)
(Owner's Mailing Address)	(City) (State) (Zip Code)
(Owner's Name - Please Print)	(Owner's Signature)
(Owner's Mailing Address)	(City) (State) (Zip Code)
(Owner's Name - Please Print)	(Owner's Signature)
(Owner's Mailing Address)	(City) (State) (Zip Code)

18 U.S.C. 1001 and 43 U.S.C. 1212 make it a crime for any person knowingly and willfully to make to any department or agency of the United States any false, fictitious or fraudulent statements or representations as to any matter within its jurisdiction.

**INSTRUCTIONS**

1. This certification is made under the provisions of 43 U.S.C. § 1744 and 30 U.S.C. §28-28k and the regulations thereunder (43 CFR Part 3830).
2. The claimant(s) must fill in the dates in paragraph 1 for the beginning and ending of the assessment year for which this waiver is sought.
3. The claimant(s) must fill in the date in paragraph 2 for the beginning of the assessment year for which this waiver is sought.
4. All claim and site names and BLM serial numbers must be listed for the mining claims, mill sites, and tunnel sites for which the waiver is sought.
5. All owners of the mining claims, mill sites, and tunnel sites and their addresses must be given.
6. This waiver form must be signed by all the claimants or their designated agent, in original form. If an agent is designated, a notarized designation of agent, signed by all of the claimants with proper address given, must be submitted with this waiver.
7. This form must be filed no later than September 1st for the upcoming assessment year in the BLM State Office where the mining claims or sites are recorded, or the waiver cannot be granted by the BLM. (Example: To obtain a waiver for the assessment year 2012, which begins on September 1, 2011, you must qualify for and file for a waiver no later than September 1, 2011, in the proper BLM State Office.)
8. For all mining claims which require assessment work, you must record an affidavit of labor on or before the December 30th immediately following the filing of this waiver. For all other mining claims or sites waived, you must record a notice of intent to hold on or before the December 30th immediately following the filing of this waiver.
9. Mill and tunnel sites may also be listed on this waiver and be waived from payment of the maintenance fee. A notice of intent to hold for these sites is required to be filed by the December 30th following the filing of this waiver.

395762-763  
 418496  
 420456  
 424575-577  
 425094-95  
 428903

**FOR OFFICIAL USE ONLY**

**RECEIVED**

**BLM STATE OFFICE**

**PHOENIX, ARIZONA**

**2010 AUG -6 P 2:13**

UNITED STATES  
DEPARTMENT OF THE INTERIOR  
BUREAU OF LAND MANAGEMENT

MAINTENANCE FEE WAIVER CERTIFICATION

SEE INSTRUCTIONS ON PAGE 2

201  
JMC

AMC 395761  
418496  
420456

FORM APPROVED  
OMB NO. 1004-0114

424574

Expires: January 31, 2020 425094

428903

- This small miner waiver is filed for the assessment year beginning on September 1, 2017 and ending on September 1, 2018
- The undersigned and all related parties owned ten or fewer mining claims, mill, or tunnel sites located and maintained on Federal lands in the United States of America on September 1, 2017.
- The undersigned have performed the assessment work required by law for each mining claim listed prior to filing this waiver and understand that by filing this form, the undersigned must file an affidavit of assessment work with the Bureau of Land Management (BLM) by the December 30th following the filing of this waiver.
- The undersigned understand that if the assessment work obligation has not yet come due under 30 U.S.C. 28 (for those claims in their first assessment year only), a notice of intent to hold reciting this condition must be recorded by the December 30th following the filing of this waiver.
- The undersigned understand that mill and tunnel sites may also be listed on this waiver and be waived from payment of the maintenance fee, and that a notice of intent to hold for these sites is required to be filed with the BLM by the December 30th following the filing of this waiver.
- The undersigned understand and acknowledge that pursuant to 43 U.S.C. 1212 and 18 U.S.C. 1001, the filing or recording of a false, fictitious, or fraudulent document with the BLM may result in a fine of up to \$250,000, a prison term not to exceed five years, or both.
- The mining claims, mill or tunnel sites for which this waiver from payment of the maintenance fees is requested are:

CLAIM OR SITE NAME	BLM RECORDATION SERIAL NUMBER
1. Yellow Gold	✓ 395763
2. Yellow Gold B	424576
3. Yellow Gold C	424577
4. Yellow Gold D	425095
5. RING GOLD	395762
6. RING GOLD B	428903
7. RING GOLD C	424575
8. RING GOLD D	425094
9. RED HILL 1	418496
10. RED HILL 2	420456

The owner(s) (claimant(s)) of the above mining claims and sites are:

Rox Robran ✓  
 (Owner's Name - Please Print)  
 W. 4160 ST. RD. 20  
 (Owner's Mailing Address)

Rox Robran  
 (Owner's Signature)  
 EAST TROY WIS. 53120  
 (City) (State) (Zip Code)

SANDY ROBRAN ✓  
 (Owner's Name - Please Print)  
 W. 4160 ST. RD. 20  
 (Owner's Mailing Address)

Sandy Robran  
 (Owner's Signature)  
 EAST TROY WIS. 53120  
 (City) (State) (Zip Code)

(Owner's Name - Please Print)  
 (Owner's Mailing Address)

(Owner's Signature)  
 (City) (State) (Zip Code)

AC 483  
ENTERED SEP 06 2017  
PB

2017 AUG 15 P 3:03  
RECEIVED  
NORTH A ZONA

(Owner's Name - Please Print)  
 (Owner's Mailing Address)

(Owner's Signature)  
 (City) (State) (Zip Code)

(Continued on page 2)

NW check  
10 EACH

**DEPARTMENT OF THE INTERIOR  
BUREAU OF LAND MANAGEMENT  
MINING CLAIMS**

**MC Customer Information - With Serial No. and Claim Name  
ACTIVE CLAIMS**

Admin State: AZ

Geo State: AZ

**ROBRAN RON**  
W4160 STATE ROAD 20  
EAST TROY, WI 53120-1710

CUSTOMER ID: 2338607

<u>Serial No.</u>	<u>Claim Name/Number</u>	<u>Lead Serial No.</u>	<u>Disposition</u>
AMC395762	RING GOLD	AMC395761	ACTIVE
AMC395763	YELLOW GOLD	AMC395761	ACTIVE
AMC418496	RED HILL #1	AMC418496	ACTIVE
AMC420456	RED HILL #2	AMC420456	ACTIVE
AMC424575	RING GOLD C	AMC424574	ACTIVE
AMC424576	YELLOW GOLD B	AMC424574	ACTIVE
AMC424577	YELLOW GOLD C	AMC424574	ACTIVE
AMC425094	BING GOLD "D"	AMC425094	ACTIVE
AMC425095	YELLOW GOLD "D"	AMC425094	ACTIVE
AMC428903	RING GOLD "B"	AMC428903	ACTIVE

Number of ACTIVE cases: 10

**ROBRAN SANDY**  
W4160 STATE ROAD 20  
EAST TROY, WI 53120-1710

CUSTOMER ID: 2338610

<u>Serial No.</u>	<u>Claim Name/Number</u>	<u>Lead Serial No.</u>	<u>Disposition</u>
AMC395762	RING GOLD	AMC395761	ACTIVE
AMC395763	YELLOW GOLD	AMC395761	ACTIVE
AMC418496	RED HILL #1	AMC418496	ACTIVE
AMC420456	RED HILL #2	AMC420456	ACTIVE
AMC424575	RING GOLD C	AMC424574	ACTIVE
AMC424576	YELLOW GOLD B	AMC424574	ACTIVE
AMC424577	YELLOW GOLD C	AMC424574	ACTIVE
AMC425094	BING GOLD "D"	AMC425094	ACTIVE
AMC425095	YELLOW GOLD "D"	AMC425094	ACTIVE
AMC428903	RING GOLD "B"	AMC428903	ACTIVE

Number of ACTIVE cases: 10

UNITED STATES DEPARTMENT OF THE INTERIOR  
BUREAU OF LAND MANAGEMENT

MC NATIONWIDE CLAIMANT LISTING  
September 06, 2017

Cust	AZ CLAIMANT	National Total
ROBRAN RON W4160 STATE ROAD 20 EAST TROY, WI 53120-1710	10	10
ROBRAN SANDY W4160 STATE ROAD 20 EAST TROY, WI 53120-1710	10	10

When Recorded Return Document:

395761

424574

425094

428903

418496

420456

KON ROBRAN  
W. 4160 ST RD 20  
EAST TROY, WIS.  
53120

Check here is this is a change of address.

Telephone: 262-642-7891 CELL 262-745-2414

E-mail address: gsmiths81@hotmail.com

**AFFIDAVIT OF PERFORMANCE OF ANNUAL WORK**

1. State of Arizona, County of YAVAPAI ss:

2. I (Name) KON ROBRAN

3. Reside at (Address) W. 4160 ST RD 20

City EAST TROY County WALWORTH

State WI Zip 53120

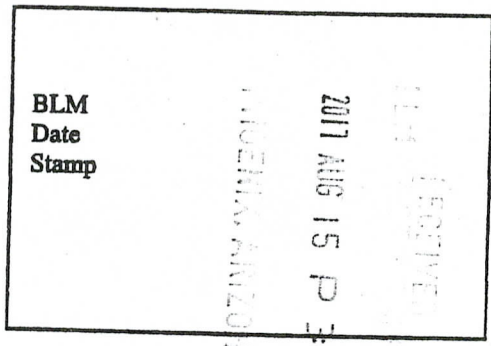

being duly sworn, depose and say that I am a citizen of the United States, more than eighteen years of age, and that all of the facts set forth in this affidavit, subject to the provisions and penalties of 18 U.S.C. 1001 pertaining to the filing of false, fictitious, or fraudulent statements with the United States, are true and correct according to the best of my knowledge, information and belief.

4. Owner's name and address (If not shown in Items 1-3 above).

5. That I am personally acquainted with the mining claim(s). The work and improvements were made by and at the expense of the owner(s) of said claim(s). Said contiguous group of claims, listed on this document, are situated in the

(optional) Mining District; YAVAPAI County, Arizona.

Line No.	AMC NUMBER	CLAIM/SITE NAME	COUNTY RECORDER DATA (If available)	TWP	RNG	SEC
1	395763	YELLOW GOLD	B4974 P 980	9 1/2 N	2E	29
2	424576	Yellow GOLD "B"	B4987 P 530	9 1/2 N	2E	29
3	424577	Yellow GOLD "C"	B4987 P 531	9 1/2 N	2E	29
4	425095	Yellow GOLD "D"	2014-0001388	9 1/2 N	2E	29
5	395762	RING GOLD	B4974 P 981	9 1/2 N	2E	32
6	428903	RING GOLD "B"	2014-0043435	9 1/2 N	2E	32

Form: MCF108  
Revised July 2014  
Page 1 of 2

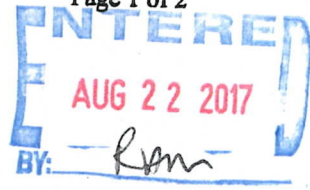

BLM  
Date  
Stamp

2017 AUG 15

7	424575	RINGGOLD C	B4987 P528	9 1/2	ZE	32
8	425094	RINGGOLD D	2014-0001389	9 1/2	ZE	32
9	418496	RED Hill 1	B4921 P118	9 1/2	ZE	29
10	420456	RED Hill 2	B4983 P746	9 1/2	ZE	32

6. That between the dates starting at 12 o'clock noon on September 1, 20 16 and ending at 12 o'clock noon on September 1, 20 17 at least \$ 1,000.00 dollars worth of work and improvements were done and performed upon said claim(s) or upon one or more of a contiguous group of claims for the benefit of all, wholly or partly outside of a contiguous group of claims for the benefit of all, not including the location work.

7. That the following persons were employed to perform the work and improvements described herein: ROU & SANDY ROBRAN

8. That the work and improvements performed were: ACTIVE MINING & TESTING ROAD WORK : MAINTENANCE , TRASH CLEANUP

9. Dated: 8-8-17 Signature: Rou Robran

SUBSCRIBED AND SWORN TO before me, a Notary Public, this 8 day of August 2017

By: SANDRA J. PERSINGER

Notary Public Sandra J. Persinger

My Commission Expires 7-18-18

Bureau of Land Management  
Arizona State Office  
[www.blm.gov/az](http://www.blm.gov/az)

No. of Claims: 10 x \$10 = 100  
Check No.: 1636 Init. [Signature]  
Receipt No.: 39140308  
For BLM Use Only

**United States Department of the Interior**  
**Bureau of Land Management**  
 DIV OF LANDS, MINRLS & ENERGY  
 ONE N CENTRAL AVE  
 PHOENIX, AZ 85004 -4427  
 Phone: 602-417-9200

Receipt

No: 3940308

<b>Transaction #:</b> 4049964	
<b>Date of Transaction:</b> 08/16/2017	
<b>CUSTOMER:</b>	
RON ROBRAN W4160 STATE ROAD 20 EAST TROY, WI 53120-1710 US	

LINE #	QTY	DESCRIPTION	REMARKS	UNIT PRICE	TOTAL
1	1.00	LOCATABLE MINERALS / MINING CLAIMS- NOT NEW-UNADJUD, ONE AUTH NO. ONLY / MINING CLAIM MONEY RECEIVED <b>CASES: AMC395763/\$100.00</b>	POL 2017/10 WAV	- n/a -	100.00
<b>TOTAL:</b>					<b>\$100.00</b>

PAYMENT INFORMATION					
1	AMOUNT:	100.00	POSTMARKED:	08/09/2017	
	TYPE:	CHECK	RECEIVED:	08/15/2017	
	CHECK NO:	1636			
	NAME:	ROBRAN, SANDRA J W4160 STATE ROAD 20 EAST TROY WI 53120-1710 US			

REMARKS

This receipt was generated by the automated BLM Collections and Billing System and is a paper representation of a portion of the official electronic record contained therein.



UNITED STATES  
DEPARTMENT OF THE INTERIOR  
BUREAU OF LAND MANAGEMENT  
**MAINTENANCE FEE WAIVER CERTIFICATION**

237

*JMC*

395761 424574  
418496 425094  
420456 428903

FORM APPROVED  
OMB NO. 1004-0114  
Expires: October 31, 2016

SEE INSTRUCTIONS ON PAGE 2

- This small miner waiver is filed for the assessment year beginning on September 1, 2016 and ending on September 1, 2017.
- The undersigned and all related parties owned ten or fewer mining claims, mill, or tunnel sites located and maintained on Federal lands in the United States of America on September 1, 2016.
- The undersigned have performed the assessment work required by law for each mining claim listed prior to filing this waiver and understand that by filing this for the undersigned must file an affidavit of assessment work with the Bureau of Land Management (BLM) by the December 30th following the filing of this waiver.
- The undersigned understand that if the assessment work obligation has not yet come due under 30 U.S.C. 28 (for those claims in their first assessment year only), a notice of intent to hold reciting this condition must be recorded by the December 30th following the filing of this waiver.
- The undersigned understand that mill and tunnel sites may also be listed on this waiver and be waived from payment of the maintenance fee, and that a notice of intent to hold for these sites is required to be filed with the BLM by the December 30th following the filing of this waiver.
- The undersigned understand and acknowledge that pursuant to 43 U.S.C. 1212 and 18 U.S.C. 1001, the filing or recording of a false, fictitious, or fraudulent document with the BLM may result in a fine of up to \$250,000, a prison term not to exceed five years, or both.
- The mining claims, mill or tunnel sites for which this waiver from payment of the maintenance fees is requested are:

CLAIM OR SITE NAME	BLM RECORDATION SERIAL NUMBER
1. YELLOW GOLD	395763 ✓
2. YELLOW GOLD B	424576
3. YELLOW GOLD C	424577
4. YELLOW GOLD D	425095
5. RING GOLD	395762
6. RING GOLD B	428903
7. RING GOLD C	424575
8. RING GOLD D	425094
9. RED HILL 1	418496
10. RED HILL 2	420456

The owner(s) (claimants) of the above mining claims and sites are:

RON ROBRAN  
(Owner's Name - Please Print)  
W. 4160 ST. RD. 20  
(Owner's Mailing Address)

Ron Robran  
(Owner's Signature)  
EAST TROY WI 53120  
(City) (State) (Zip Code)

SANDY ROBRAN  
(Owner's Name - Please Print)  
W. 4160 ST RD 20  
(Owner's Mailing Address)

Sandy Robran  
(Owner's Signature)  
EAST TROY WI 53120  
(City) (State) (Zip Code)

\_\_\_\_\_  
(Owner's Name - Please Print)  
\_\_\_\_\_  
(Owner's Mailing Address)

\_\_\_\_\_  
(Owner's Signature)  
\_\_\_\_\_  
(City) (State) (Zip Code)

\_\_\_\_\_  
(Owner's Name - Please Print)

\_\_\_\_\_  
(Owner's Signature)

ENTERED  
483  
SEP 01 2016  
BY: *JMC*

PHOENIX, ARIZONA  
2016 AUG 12 P 3 09  
RECEIVED  
BLM AZ STATE OFFICE

*NWC*  
*W*

When Recorded Return Document to:

RON ROBRAN  
W. 4160 ST. RD. 20  
EAST TROY, WIS. 53120

395761  
418496  
420456  
424574  
425094  
428903

Check here is this is a change of address.

Telephone: 262-642-7891

E-mail address: alsmiths81@hotmail.com

**AFFIDAVIT OF PERFORMANCE OF ANNUAL WORK**

1. State of Arizona, County of YAVAPAI ss:

2. I (Name) RON ROBRAN

3. Reside at (Address) W. 4160 ST RD 20

City EAST TROY County WALWORTH

State WI Zip 53120 being duly sworn, depose and say that I am a citizen of the United States, more than eighteen years of age, and that all of the facts set forth in this affidavit, subject to the provisions and penalties of 18 U.S.C. 1001 pertaining to the filing of false, fictitious, or fraudulent statements with the United States, are true and correct according to the best of my knowledge, information and belief.

4. Owner's name and address (if not shown in Items 1-3 above). \_\_\_\_\_

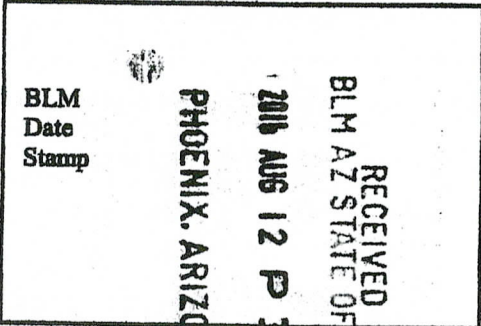

5. That I am personally acquainted with the mining claim(s). The work and improvements were made by and at the expense of the owner(s) of said claim(s). Said contiguous group of claims, listed on this document, are situated in the

(optional) Mining District; YAVAPAI County, Arizona.

Line No.	AMC NUMBER	CLAIM/SITE NAME	COUNTY RECORDER DATA (If available)	TWP	RNG	SEC
1	395763	YELLOW GOLD	B4974 P980	9 1/2 N	2 E	29
2	424576	YELLOW GOLD B	B4987 P 530	9 1/2 N	2 E	29
3	424577	YELLOW GOLD C	B4987 P 531	9 1/2 N	2 E	29
4	425095	YELLOW GOLD D	2014-0001388	9 1/2 N	2 E	29
5	395762	RING GOLD	B4974 P981	9 1/2 N	2 E	32
6	428903	RING GOLD B	2014-0043435	9 1/2 N	2 E	32

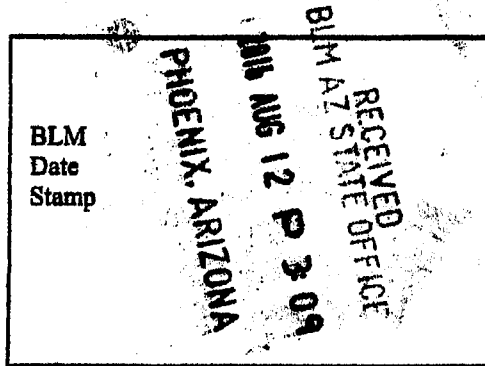

7	424575	RING GOLD C	B4987 P 528	9 1/2 N	2 E	32
8	425094	RING GOLD D	2014-0001389	9 1/2 N	2 E	32
9	418496	RED HILL 1	B4921 P 118	9 1/2 N	2 E	29
10	420456	RED HILL 2	B4983 P 746	9 1/2 N	2 E	32

6. That between the dates starting at 12 o'clock noon on September 1, 20 15 and ending at 12 o'clock noon on September 1, 20 16 at least \$ 1000.00 dollars worth of work and improvements were done and performed upon said claim(s) or upon one or more of a contiguous group of claims for the benefit of all, wholly or partly outside of a contiguous group of claims for the benefit of all, not including the location work.

7. That the following persons were employed to perform the work and improvements described herein: RON = SANDY ROBRAN

8. That the work and improvements performed were: ROAD WORK = MAINTENANCE  
ACTIVE MINING, TRASH CLEAN-UP

9. Dated: 8-4-16 Signature: [Signature]

SUBSCRIBED AND SWORN TO before me, a Notary Public, this 4 day of August 2016

By: [Signature]

Notary Public SANDRA J. PERSINGER

My Commission Expires 7-18-18

Bureau of Land Management  
Arizona State Office  
[www.blm.gov/az](http://www.blm.gov/az)

No. of Claims: 10 x \$10 = 100  
 Check No.: 1437 Init. [Initialed]  
 Receipt No.: 31630142  
 For BLM Use Only

**United States Department of the Interior**  
**Bureau of Land Management**  
 DIV OF LANDS, MINRLS & ENERGY  
 ONE N CENTRAL AVE  
 PHOENIX, AZ 85004 -4427  
 Phone: 602-417-9200

Receipt

No: 3630142

<b>Transaction #:</b> 3733926	
<b>Date of Transaction:</b> 08/15/2016	
CUSTOMER:	
RON ROBRAN W4160 STATE ROAD 20 EAST TROY, WI 53120-1710 US	

LINE #	QTY	DESCRIPTION	REMARKS	UNIT PRICE	TOTAL
1	1.00	LOCATABLE MINERALS / MINING CLAIMS- NOT NEW-UNADJUD, ONE AUTH NO. ONLY / MINING CLAIM MONEY RECEIVED CASES: AMC395763/\$100.00	POL 2016/10 WAV	- n/a -	100.00
<b>TOTAL:</b>					<b>\$100.00</b>

PAYMENT INFORMATION					
1	AMOUNT:	100.00	POSTMARKED:	08/09/2016	
	TYPE:	CHECK	RECEIVED:	08/12/2016	
	CHECK NO:	1437			
	NAME:	ROBRAN, SANDRA W4160 STATE ROAD 20 EAST TROY WI 53120-1710 US			

REMARKS

This receipt was generated by the automated BLM Collections and Billing System and is a paper representation of a portion of the official electronic record contained therein.

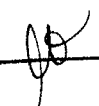
**ENTERED**  
 AUG 17 2016  
 BY: 

Ron Robran  
W4160 State Rd 20  
East Troy WI 53120

7007 2560 0003 0222 7078

PLACE STICKER AT TOP OF ENVELOPE TO THE RIGHT  
OF THE RETURN ADDRESS, FOLD AT DOTTED LINE

**CERTIFIED MAIL™**

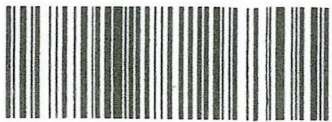

7007 2560 0003 0222 7078



1000



85004

U.S. POSTAGE  
PAID  
EAST TROY, WI  
53120  
AUG 09 16  
AMOUNT

**\$4.45**

R2305K135833-07

RECEIVED  
BLM AZ STATE OFFICE

2006 AUG 12 P 3:09

PHOENIX, ARIZONA

United States Dept. of the Interior  
Bureau of Land Management  
Land / Recreation Planning  
One N. Central Ave.  
Phoenix, AZ 85004-2203



UN STATES  
DEPARTMENT OF THE INTERIOR  
BUREAU OF LAND MANAGEMENT

MAINTENANCE FEE WAIVER CERTIFICATION

SEE INSTRUCTIONS ON PAGE 2

395 761  
424574  
FORM APPROVED  
OMB NO. 1004-0114  
Expires: October 31, 2016  
425094

194  
[Signature]

- This small miner waiver is filed for the assessment year beginning on September 1, 2015 and ending on September 1, 2016
- The undersigned and all related parties owned ten or fewer mining claims, mill, or tunnel sites located and maintained on Federal lands in the United States of America on September 1, 2015.
- The undersigned have performed the assessment work required by law for each mining claim listed prior to filing this waiver and understand that by filing this form, the undersigned must file an affidavit of assessment work with the Bureau of Land Management (BLM) by the December 30th following the filing of this waiver.
- The undersigned understand that if the assessment work obligation has not yet come due under 30 U.S.C. 28 (for those claims in their first assessment year only), a notice of intent to hold reciting this condition must be recorded by the December 30th following the filing of this waiver.
- The undersigned understand that mill and tunnel sites may also be listed on this waiver and be waived from payment of the maintenance fee, and that a notice of intent to hold for these sites is required to be filed with the BLM by the December 30th following the filing of this waiver.
- The undersigned understand and acknowledge that pursuant to 43 U.S.C. 1212 and 18 U.S.C. 1001, the filing or recording of a false, fictitious, or fraudulent document with the BLM may result in a fine of up to \$250,000, a prison term not to exceed five years, or both.
- The mining claims, mill or tunnel sites for which this waiver from payment of the maintenance fees is requested are:

428903  
418496  
420456

CLAIM OR SITE NAME	BLM RECORDATION SERIAL NUMBER
1. Yellow Gold	395763 ✓
2. Yellow Gold B	424576
3. Yellow Gold C	424577
4. Yellow Gold D	425095
5. Ring Gold	395762
6. Ring Gold B	428903
7. Ring Gold C	424575
8. Ring Gold D	425094
9. Red Hill 1	418496
10. Red Hill 2	420456

The owner(s) (claimants) of the above mining claims and sites are:

Ron Robran  
(Owner's Name - Please Print)  
W. 4160 ST RD 20  
(Owner's Mailing Address)

[Signature]  
(Owner's Signature)  
EAST TROY WI 53120  
(City) (State) (Zip Code)

SANDY ROBRAN  
(Owner's Name - Please Print)  
W. 4160 ST RD 20  
(Owner's Mailing Address)

[Signature]  
(Owner's Signature)  
EAST TROY WI 53120  
(City) (State) (Zip Code)

(Owner's Name - Please Print)  
(Owner's Mailing Address)

(Owner's Signature)  
(City) (State) (Zip Code)

(Owner's Name - Please Print)  
(Owner's Mailing Address)

(Owner's Signature)  
(City) (State) (Zip Code)

ENTERED  
SEP 03 2015

PHOENIX, ARIZONA  
2015 AUG 6 P 3:04  
BLM ASSISTANT OFFICE  
RECEIVED

BY: [Signature]

NWV  
9/3/2015  
[Signature]

When Recorded Return Document to:

RON ROBRAN  
W. 4160 ST. RD. 20  
EAST TROY, WIS. 53120

395761  
424574  
425094  
428903  
418496  
420456

Check here if this is a change of address.

Telephone: \_\_\_\_\_

E-mail address: \_\_\_\_\_

**AFFIDAVIT OF PERFORMANCE OF ANNUAL WORK**

1. State of Arizona, County of YAVAPAI ss:

2. I (Name) RON ROBRAN

3. Reside at (Address) W. 4160 ST. RD 20

City EAST TROY County WALWORTH

RECEIVED  
BLM AT REC'D OFFICE  
2015 AUG - 6 P 3: 04  
PHOENIX, ARIZONA  
BLM  
Date  
Stamp

State WI Zip 53120 being duly sworn, depose and say that I am a citizen of the United States, more than eighteen years of age, and that all of the facts set forth in this affidavit, subject to the provisions and penalties of 18 U.S.C. 1001 pertaining to the filing of false, fictitious, or fraudulent statements with the United States, are true and correct according to the best of my knowledge, information and belief.

4. Owner's name and address (If not shown in Items 1-3 above). \_\_\_\_\_

5. That I am personally acquainted with the mining claim(s). The work and improvements were made by and at the expense of the owner(s) of said claim(s). Said contiguous group of claims, listed on this document, are situated in the

(optional) Mining District; YAVAPAI County, Arizona.

Line No.	AMC NUMBER	CLAIM/SITE NAME	COUNTY RECORDER DATA (If available)	TWP	RNG	SEC
1	395763	Yellow Gold	B4974 P980	9 1/2 N	2 E	29
2	424576	Yellow Gold B	B4987 P 530	9 1/2 N	2 E	29
3	424577	Yellow Gold C	B4987 P 531	9 1/2 N	2 E	29
4	425095	Yellow Gold D	2014-0001388	9 1/2 N	2 E	29
5	395762	RING GOLD	B4974 P981	9 1/2 N	2 E	32
6	428903	RING GOLDB	2014-0043435	9 1/2 N	2 E	32

*RAN*

BLM  
Date  
Stamp

PHOENIX, ARIZONA

2015 AUG - 6 P 3:00

RECEIVED

7	424575	RING Gold C	B4987 P 528	9/2 N	2 E	32
8	425094	RING Gold D	2014-0001389	9/2 N	2 E	32
9	418496	RED Hill 1	B4921 P 118	9/2 N	2 E	29
10	420456	RED Hill 2	B4933 P 746	9/2 N	2 E	32

6. That between the dates starting at 12 o'clock noon on September 1, 20 14 and ending at 12 o'clock noon on September 1, 20 15 at least \$ 1200.00 dollars worth of work and improvements were done and performed upon said claim(s) or upon one or more of a contiguous group of claims for the benefit of all, wholly or partly outside of a contiguous group of claims for the benefit of all, not including the location work.

7. That the following persons were employed to perform the work and improvements described herein: \_\_\_\_\_  
RON ROBRAN & SANDY ROBRAN

8. That the work and improvements performed were: ACTIVE MINING,  
ROAD WORK/MAINTENANCE, TRASH CLEAN-UP

9. Dated: 7/29/15 Signature: Ron Robran

SUBSCRIBED AND SWORN TO before me, a Notary Public, this 29 day of July 20 15

By: Sandra J. Persinger

Notary Public SANDRA J. PERSINGER

My Commission Expires 7-28-18

Bureau of Land Management  
 Arizona State Office  
[www.blm.gov/az](http://www.blm.gov/az)

No. of Claims:	<u>10</u>	x \$10 =	<u>100</u>
Check No.:	<u>19193</u>	Init.	<u>YMC</u>
Receipt No.:	<u>3581174</u>		
For BLM Use Only			

Form: MCF108  
 Revised July 2014  
 Page 2 of 2



Ron Robran  
W4160 State Rd 20  
East Troy WI 53120

CERTIFIED MAIL

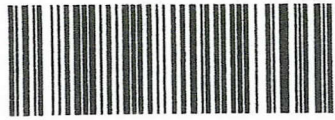

7014 2120 0004 1801 3073

U.S. POSTAGE  
PAID  
EAST TROY, MI  
05129  
JUL 21 2015  
AMOUNT  
**\$4.65**  
00069275-07

UNITED STATES  
POSTAL SERVICE

1000 85004

RECEIVED  
BLM ARIZONA STATE OFFICE

2015 AUG -6 P 3:05

PHOENIX, ARIZONA

Bureau of Land Management  
Arizona State Office  
1 North Central Avenue  
Suite 800  
Phoenix, AZ 85004-4427

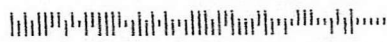

**United States Department of the Interior**  
**Bureau of Land Management**  
 LANDS/RECREATION & PLANNING  
 ONE N CENTRAL AVE  
 PHOENIX, AZ 85004 -2203  
 Phone: 602-417-9200

Receipt

No: 3361176

<b>Transaction #:</b> 3459172	
<b>Date of Transaction:</b> 08/07/2015	
CUSTOMER:	
RON ROBRAN W4160 STATE ROAD 20 EAST TROY, WI 53120-1710 US	

LINE #	QTY	DESCRIPTION	REMARKS	UNIT PRICE	TOTAL
1	1.00	LOCATABLE MINERALS / MINING CLAIMS- NOT NEW-UNADJUD, ONE AUTH NO. ONLY / MINING CLAIM MONEY RECEIVED CASES: AMC395763/\$100.00	POL 2015/10 WAV	- n/a -	100.00
<b>TOTAL:</b>					<b>\$100.00</b>

PAYMENT INFORMATION					
1	AMOUNT:	100.00	POSTMARKED:	07/31/2015	
	TYPE:	CHECK	RECEIVED:	08/06/2015	
	CHECK NO:	19193			
	NAME:	ROBRAN, RONALD E W4160 STATE ROAD 20 EAST TROY WI 53120-1710 US			

REMARKS

This receipt was generated by the automated BLM Collections and Billing System and is a paper representation of a portion of the official electronic record contained therein.

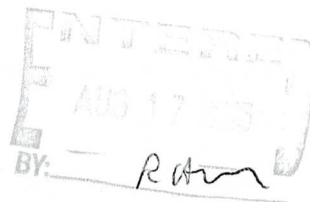
  
 INTERIM  
 AUG 17 2015  
 BY: *R. A. ...*

UNITED STATES  
DEPARTMENT OF THE INTERIOR  
BUREAU OF LAND MANAGEMENT

266

AMC 395761 420456  
424574 425094  
418496

**MAINTENANCE FEE WAIVER CERTIFICATION**

RECEIVED  
DISTRICT OFFICE

FORM APPROVED  
OMB NO. 1004-0114  
Expires: October 31, 2016

SEE INSTRUCTIONS ON PAGE 2  
AUG 18 PM 1:37

- This small miner waiver is filed for the assessment year beginning on September 1, 2014 and ending on September 1, 2015.
- The undersigned and all related parties owned ten or fewer mining claims, mill, or tunnel sites located and maintained on Federal lands in the United States of America on September 1, 2014.
- The undersigned have performed the assessment work required by law for each mining claim listed prior to filing this waiver and understand that by filing this form, the undersigned must file an affidavit of assessment work with the Bureau of Land Management (BLM) by the December 30th following the filing of this waiver.
- The undersigned understand that if the assessment work obligation has not yet come due under 30 U.S.C. 28 (for those claims in their first assessment year only), a notice of intent to hold reciting this condition must be recorded by the December 30th following the filing of this waiver.
- The undersigned understand that mill and tunnel sites may also be listed on this waiver and be waived from payment of the maintenance fee, and that a notice of intent to hold for these sites is required to be filed with the BLM by the December 30th following the filing of this waiver.
- The undersigned understand and acknowledge that pursuant to 43 U.S.C. 1212 and 18 U.S.C. 1001, the filing or recording of a false, fictitious, or fraudulent document with the BLM may result in a fine of up to \$250,000, a prison term not to exceed five years, or both.
- The mining claims, mill or tunnel sites for which this waiver from payment of the maintenance fees is requested are:

CLAIM OR SITE NAME	BLM RECORDATION SERIAL NUMBER
1. Yellow Gold	✓ 395763
2. Yellow Gold B	424576
3. Yellow Gold C	424577
4. Yellow Gold D	425095
5. RING GOLD	395762
6. RING GOLD B	424574 (old claim closed)
7. RING GOLD C	424575
8. RING GOLD D	425094
9. RED HILL #1	418496
10. RED HILL #2	420456

The owner(s) (claimants) of the above mining claims and sites are:

RON ROBRAN  
(Owner's Name - Please Print)  
W. 4160 ST. RD 20  
(Owner's Mailing Address)

Ron Robran  
(Owner's Signature)  
EAST TROY WI 53120  
(City) (State) (Zip Code)

SANDRA ROBRAN  
(Owner's Name - Please Print)  
W. 4160 ST. RD. 20  
(Owner's Mailing Address)

Sandra Robran  
(Owner's Signature)  
EAST TROY WI 53120  
(City) (State) (Zip Code)

(Owner's Name - Please Print)

(Owner's Signature)

(Owner's Mailing Address)

(City) (State) (Zip Code)

(Owner's Name - Please Print)

(Owner's Signature)

(Owner's Mailing Address)

(City) (State) (Zip Code)

(Continued on page 2)

ENTERED  
SEP 10 2014  
BY: RM

2014 AUG 29 A 9:27  
BLM AZ STATE OFFICE  
RECEIVED  
PHOENIX, AZ

NW  
9/22/2014

+

(Owner's Name - Please Print)

(Owner's Signature)

(Owner's Mailing Address)

(City)

(State)

(Zip Code)

(Owner's Name - Please Print)

(Owner's Signature)

(Owner's Mailing Address)

(City)

(State)

(Zip Code)

(Owner's Name - Please Print)

(Owner's Signature)

(Owner's Mailing Address)

(City)

(State)

(Zip Code)

(Owner's Name - Please Print)

(Owner's Signature)

(Owner's Mailing Address)

(City)

(State)

(Zip Code)

18 U.S.C. 1001 and 43 U.S.C. 1212 make it a crime for any person knowingly and willfully to make to any department or agency of the United States any false, fictitious or fraudulent statements or representations as to any matter within its jurisdiction.

INSTRUCTIONS

1. This certification is made under the provisions of 43 U.S.C. § 1744 and 30 U.S.C. §28-28k and the regulations thereunder (43 CFR Part 3830).
2. The claimant(s) must fill in the dates in paragraph 1 for the beginning and ending of the assessment year for which this waiver is sought.
3. The claimant(s) must fill in the date in paragraph 2 for the beginning of the assessment year for which this waiver is sought.
4. All claim and site names and BLM serial numbers must be listed for the mining claims, mill sites, and tunnel sites for which the waiver is sought.
5. All owners of the mining claims, mill sites, and tunnel sites and their addresses must be given.
6. This waiver form must be signed by all the claimants or their designated agent, in original form. If an agent is designated, a notarized designation of agent, signed by all of the claimants with proper address given, must be submitted with this waiver.
7. This form must be filed no later than September 1st for the upcoming assessment year in the BLM State Office where the mining claims or sites are recorded, or the waiver cannot be granted by the BLM. (Example: To obtain a waiver for the assessment year 2012, which begins on September 1, 2011, you must qualify for and file for a waiver no later than September 1, 2011, in the proper BLM State Office.)
8. For all mining claims which require assessment work, you must record an affidavit of labor on or before the December 30th immediately following the filing of this waiver. For all other mining claims or sites waived, you must record a notice of intent to hold on or before the December 30th immediately following the filing of this waiver.
9. Mill and tunnel sites may also be listed on this waiver and be waived from payment of the maintenance fee. A notice of intent to hold for these sites is required to be filed by the December 30th following the filing of this waiver.

RECEIVED  
BLM, AZ STATE OFFICE  
2011 AUG 20 A 9: 27  
PHOENIX, AZ

FOR OFFICIAL USE ONLY

DEAR BLM,

YOU RECENTLY RECEIVED OUR AFFIDAVIT OF PERFORMANCE OF ANNUAL WORK AND MAINTENANCE FEE WAIVER CERT. I HAVE REALIZED MAINTENANCE FEE WAIVER CERT. WAS FILLED OUT ON EXPIRED FORM. ENCLOSED IS WAIVER ON CORRECT FORM.

SINCERELY,

Proctor Polman

CELL: 262-745-9197  
EMAIL: ALSMITHS81@HOTMAIL.COM

RECEIVED  
PHOENIX DISTRICT OFFICE  
2014 AUG 19 PM 1:21  
BUREAU OF LAND MANAGEMENT  
PHOENIX, AZ

RECEIVED  
BLM, AZ STATE OFFICE  
2014 AUG 20 A 9:27  
PHOENIX, AZ

UNITED STATES  
DEPARTMENT OF THE INTERIOR  
BUREAU OF LAND MANAGEMENT

COLLECTION TRANSMITTAL

**TO:**  
PHOENIX DISTRICT OFFICE (LLAZP00000)  
21605 N 7TH AVE  
PHOENIX AZ 85027  
(623)580-5500

**FROM:**  
PHOENIX DISTRICT OFFICE (LLAZP01000)  
21605 N. 7TH AVENUE  
PHOENIX AZ 85027 - 0000  
(623)580-5500

**CHECKS**

REMITTER	CHECK NUMBER	AMOUNT
RON ROBRAN FARMS LLC	19077	10.00

**REMARKS**  
SHOULD HAVE GONE TO STATE OFFICE

08/18/2014  
(Date)

DEBORAH E MORRELL  
(Signed)

RECEIVED  
BLM AZ STATE OFFICE  
2014 AUG 20 A 9:26  
PHOENIX, AZ

428903

RECEIVED  
PHOENIX DISTRICT OFFICE  
2014 AUG 18 PM 1:37  
BUREAU OF LAND MANAGEMENT  
PHOENIX, AZ

**NOTICE OF INTENTION TO HOLD MINING CLAIMS/SITES**

When Recorded Return Document to:  
KON ROBRAN  
W. 4160 ST. RD 20  
EAST TROY, WI. 53120

RECEIVED  
BLM, AZ STATE OFFICE  
2014 AUG 20 A 9:27  
PHOENIX, AZ  
BLM  
Date  
Stamp

Check here if this is a change of address.  
Telephone: 262-745-9197  
E-mail Address ALSMITHS81@HotMail.com

I (We) intend to hold the claims(s) and/or site(s) listed below for the calendar year 2015 and I (We) have filed or will file a Notice of Intent to Hold in the county where the claim (s) is located.

- Reason for filing a Notice of Intent to Hold instead of an assessment work filing (check one):
- Maintenance fee was paid to maintain claim(s) during this assessment year.
  - Mill or tunnel sites.
  - Claim(s) was located during the current assessment year.
  - BLM has deferred assessment work (attach copy of decision granting deferment, or pending petition for deferment including date petition was filed.)

Line No.	AMC NUMBER	CLAIM/SITE NAME	COUNTY RECORDER DATA (If available)	TWP	RNG	SEC
1	428903	RING-GOLDB		9 1/2 N	2 E	32
2						
3						
4						
5						
6						
7						
8						
9						
10						

ENTERED  
AUG 27 2014  
BY: [Signature]

NOTICE OF INTENTION TO HOLD MINING CLAIMS/SITES  
page 2

RECEIVED  
BLM ARIZONA STATE OFFICE  
2014 AUG 20 A 9:27  
PHOENIX, AZ  
BLM  
Date  
Stamp

1. State of Arizona, County of YAVAPAI  
2. I (Name) RON ROBRAN, Sandy Robran  
3. Reside at (Address) W. 4160 ST. RD 20

City EAST TROY County Walworth State WI Zip 53120 being duly sworn, depose and say that I am a citizen of the United States, more than eighteen years of age, that all of the facts set forth in this notice, subject to the provisions and penalties of 18 U.S.C. 1001 pertaining to the filing of false, fictitious, or fraudulent statements with the United States, are true and correct according to the best of my knowledge, information and belief.

4. Owner's name and address (if not shown in Items 1-3 above). \_\_\_\_\_

5. Dated: 8-13-14 Signature: Ron Robran Sandy Robran 8-13-14

Bureau of Land Management  
Arizona State Office  
[www.az.blm.gov](http://www.az.blm.gov)

No. of Claims: 1 x \$10 = \$10.00  
Check No: 19077 Init. AA  
Receipt No.: 3108003  
For BLM Use Only

Form: MCF110  
Revised Jan. 2006  
Page 2 of 2



**United States Department of the Interior**  
**Bureau of Land Management**  
 LANDS/RECREATION & PLANNING  
 ONE N CENTRAL AVE  
 PHOENIX, AZ 85004 -2203  
 Phone: 602-417-9200

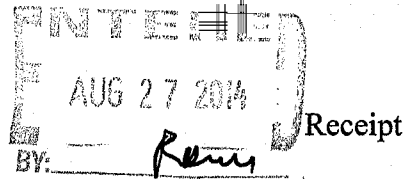

No: 3108003

<b>Transaction #:</b> 3199665	
<b>Date of Transaction:</b> 08/21/2014	
<b>CUSTOMER:</b>	
RON ROBRAN W4160 STATE ROAD 20 EAST TROY, WI 53120-1710 US	

LINE #	QTY	DESCRIPTION	REMARKS	UNIT PRICE	TOTAL
1	1.00	LOCATABLE MINERALS / MINING CLAIMS-NOT NEW-UNADJUD, ONE AUTH NO. ONLY / MINING CLAIM MONEY RECEIVED CASES: AMC395763/\$10.00	MAINT FEE WAIVER (1) 2015 / NOI (1) 2014	- n/a -	10.00
<b>TOTAL:</b>					<b>\$10.00</b>

PAYMENT INFORMATION					
1	AMOUNT:	10.00	POSTMARKED:	08/13/2014	
	TYPE:	CHECK	RECEIVED:	08/20/2014	
	CHECK NO:	19077			
	NAME:	ROBRAN, RONALD E W4160 STATE ROAD 20 EAST TROY WI 53120-1710 US			

REMARKS	
ALL CORRESPONDENCE OR ANNUAL FILINGS FOR MINING CLAIMS SHOULD BE SUBMITTED TO THE BLM AZ STATE OFFICE. SEE TOP OF RECEIPT FOR ADDRESS.	

This receipt was generated by the automated BLM Collections and Billing System and is a paper representation of a portion of the official electronic record contained therein.



RT 276 1 D  
ST 2.2 8540 08/20

Express

00084  
00100

fedex.com 1.800.GoFedEx 1.800.463.3339

earthsmart  
FedEx carbon-neutral  
envelope shipping  
B.L.M. RECEIVED  
2014 AUG 20 A 9:27  
PHOENIX, AZ

FedEx  
TRACKING  
0215 8034 0720 8540  
WED - 20 AUG 10:30A  
PRIORITY OVERNIGHT  
85004  
AZ-US  
PHX

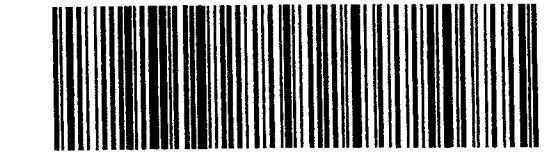

FID 399358 19AUG14 LUFA 522C1/ECF2/6500

FedEx Package Express US Airbill  
Tracking Number 8034 0720 8540

1 From  
Date 8-19-14  
Sender's Name D. Hovell Phone 623 560-5500  
Company BUREAU OF LAND MANAGEMENT  
Address 21605 N 7TH AVE  
City PHOENIX State AZ ZIP 85027-2929

2 Your Internal Billing Reference

3 To  
Recipient's Name Annabell Houston Phone 602 477 9200  
Company BLM - State Office  
Address One North Central Ave Suite 800  
City Phoenix State AZ ZIP 85004-1407

HOLD Weekday  
HOLD Saturday



8034 0720 8540

SLAZ  
0215  
4 Express Package Service  
5 Packaging  
6 Special Handling and Delivery Signature Options  
7 Payment

Next Business Day  
2 or 3 Business Days  
FedEx First Overnight  
FedEx Priority Overnight  
FedEx Standard Overnight  
FedEx 2Day A.M.  
FedEx 2Day  
FedEx Express Saver

FedEx Envelope  
FedEx Pak  
FedEx Box  
FedEx Tube  
Other

SATURDAY Delivery  
No Signature Required  
Direct Signature  
Indirect Signature  
Does this shipment contain dangerous goods?  
No  
Yes  
Yes  
Dry Ice  
Cargo Aircraft Only

Payment Bill to:  
Sender  
Recipient  
Third Party  
Credit Card  
Cash/Check

Total Packages  
Total Weight  
Credit Card Auth.  
611

fedex.com 1.800.GoFedEx 1.800.463.3339

1266

MAINTENANCE FEE WAIVER CERTIFICATION

fm

FORM APPROVED  
OMB NO. 1004-0114  
Expires: October 31, 2016

SEE INSTRUCTIONS ON PAGE 2

- This small miner waiver is filed for the assessment year beginning on September 1, 2014 and ending on September 1, 2015
- The undersigned and all related parties owned ten or fewer mining claims, mill, or tunnel sites located and maintained on Federal lands in the United States of America on September 1, 2014
- The undersigned have performed the assessment work required by law for each mining claim listed prior to filing this waiver and understand that by filing this form, the undersigned must file an affidavit of assessment work with the Bureau of Land Management (BLM) by the December 30th following the filing of this waiver.
- The undersigned understand that if the assessment work obligation has not yet come due under 30 U.S.C. 28 (for those claims in their first assessment year only), a notice of intent to hold reciting this condition must be recorded by the December 30th following the filing of this waiver.
- The undersigned understand that mill and tunnel sites may also be listed on this waiver and be waived from payment of the maintenance fee, and that a notice of intent to hold for these sites is required to be filed with the BLM by the December 30th following the filing of this waiver.
- The undersigned understand and acknowledge that pursuant to 43 U.S.C. 1212 and 18 U.S.C. 1001, the filing or recording of a false, fictitious, or fraudulent document with the BLM may result in a fine of up to \$250,000, a prison term not to exceed five years, or both.
- The mining claims, mill or tunnel sites for which this waiver from payment of the maintenance fees is requested are:

CLAIM OR SITE NAME	BLM RECORDATION SERIAL NUMBER
1. YELLOW GOLD	395763
2. YELLOW GOLD B	424576
3. YELLOW GOLD C	424577
4. YELLOW GOLD D	425095
5. RING GOLD	395762
6. RING GOLD B	424574
7. RING GOLD C	424575
8. RING GOLD D	425094
9. RED HILL 1	418496
10. RED HILL 2	420456

The owner(s) (claimants) of the above mining claims and sites are:

RON BOBRAN  
(Owner's Name - Please Print)  
W. 4160 ST RD 20  
(Owner's Mailing Address)

Ron Bobran  
(Owner's Signature)  
EAST TROY WI 53120  
(City) (State) (Zip Code)

SANDY BOBRAN  
(Owner's Name - Please Print)  
W. 4160 ST RD 20  
(Owner's Mailing Address)

Sandy Bobran  
(Owner's Signature)  
EAST TROY WI 53120  
(City) (State) (Zip Code)

\_\_\_\_\_  
(Owner's Name - Please Print)  
\_\_\_\_\_  
(Owner's Mailing Address)

\_\_\_\_\_  
(Owner's Signature)  
\_\_\_\_\_  
(City) (State) (Zip Code)

\_\_\_\_\_  
(Owner's Name - Please Print)  
\_\_\_\_\_  
(Owner's Mailing Address)

\_\_\_\_\_  
(Owner's Signature)  
\_\_\_\_\_  
(City) (State) (Zip Code)

RECEIVED  
 BLM FIELD OFFICE  
 PHOENIX, ARIZONA  
 2014 OCT 25 P 2:12

(Owner's Name - Please Print)

(Owner's Signature)

(Owner's Mailing Address)

(City)

(State)

(Zip Code)

(Owner's Name - Please Print)

(Owner's Signature)

(Owner's Mailing Address)

(City)

(State)

(Zip Code)

(Owner's Name - Please Print)

(Owner's Signature)

(Owner's Mailing Address)

(City)

(State)

(Zip Code)

(Owner's Name - Please Print)

(Owner's Signature)

(Owner's Mailing Address)

(City)

(State)

(Zip Code)

18 U.S.C. 1001 and 43 U.S.C. 1212 make it a crime for any person knowingly and willfully to make to any department or agency of the United States any false, fictitious or fraudulent statements or representations as to any matter within its jurisdiction.

INSTRUCTIONS

1. This certification is made under the provisions of 43 U.S.C. § 1744 and 30 U.S.C. §28-28k and the regulations thereunder (43 CFR Part 3830).
2. The claimant(s) must fill in the dates in paragraph 1 for the beginning and ending of the assessment year for which this waiver is sought.
3. The claimant(s) must fill in the date in paragraph 2 for the beginning of the assessment year for which this waiver is sought.
4. All claim and site names and BLM serial numbers must be listed for the mining claims, mill sites, and tunnel sites for which the waiver is sought.
5. All owners of the mining claims, mill sites, and tunnel sites and their addresses must be given.
6. This waiver form must be signed by all the claimants or their designated agent, in original form. If an agent is designated, a notarized designation of agent, signed by all of the claimants with proper address given, must be submitted with this waiver.
7. This form must be filed no later than September 1st for the upcoming assessment year in the BLM State Office where the mining claims or sites are recorded, or the waiver cannot be granted by the BLM. (Example: To obtain a waiver for the assessment year 2012, which begins on September 1, 2011, you must qualify for and file for a waiver no later than September 1, 2011, in the proper BLM State Office.)
8. For all mining claims which require assessment work, you must record an affidavit of labor on or before the December 30th immediately following the filing of this waiver. For all other mining claims or sites waived, you must record a notice of intent to hold on or before the December 30th immediately following the filing of this waiver.
9. Mill and tunnel sites may also be listed on this waiver and be waived from payment of the maintenance fee. A notice of intent to hold for these sites is required to be filed by the December 30th following the filing of this waiver.

RECEIVED  
BLM STATE OFFICE  
PHOENIX, ARIZONA  
JUN 25 P 2:42

FOR OFFICIAL USE ONLY

CERTIFIED MAIL

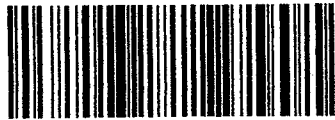

7007 2560 0003 0223 0597

Ronald Robran  
W4160 State Road 20  
East Troy, WI 53120 ★



1000

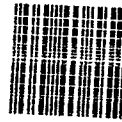

95004

U.S. POSTAGE  
PAID  
EAST TROY, MI  
53120  
AUG 25 14  
AMOUNT

\$6.98

00060275-07

United States Dept. of the Interior  
Bureau of Land Management  
Arizona State Office  
1 North Central Avenue, Suite 800  
Phoenix, AZ 85004

ATTN: REANN MYERS  
PHOENIX, ARIZONA

2014 AUG 25 P 2:42

RECEIVED  
BLM AZ STATE OFFICE

266

UNITED STATES DEPARTMENT OF THE INTERIOR  
BUREAU OF LAND MANAGEMENT

RECEIVED  
PHOENIX DISTRICT OFFICE

2014 AUG -8 AM 11: 58

*AA*

FORM APPROVED  
OMB NO. 1004-0114  
Expires: December 31, 2006

MAINTENANCE FEE WAIVER CERTIFICATION

SEE INSTRUCTIONS ON REVERSE

1. This small miner waiver is filed for the assessment year beginning at noon on September 1, 2014 and ending at noon on September 1, 2015
2. The undersigned and all related parties owned ten or fewer mining claims, mill, or tunnel sites located and maintained on Federal lands in the United States of America on September 1, 2014
3. The undersigned have performed the assessment work required by law for each mining claim listed prior to filing this waiver and understand that by filing this form; an affidavit of assessment work must be recorded by the December 30th following the filing of this waiver.
4. The undersigned understand that if the assessment work obligation has not yet come due under 30 U.S.C. 28 (for those claims in their first assessment year only); a notice of intent to hold reciting this condition must be recorded by the December 30th following the filing of this waiver.
5. The undersigned understand that mill and tunnel sites may also be listed upon this waiver and be waived from payment of the maintenance fee; and that a notice of intent to hold for these sites is required to be recorded by the December 30th immediately following the filing of this waiver.
6. The undersigned understand and acknowledge that pursuant to 43 U.S.C. 1212 and 18 U.S.C. 1001; the filing or recording of a false, fictitious, or fraudulent document with the Bureau of Land Management may result in a fine of up to \$250,000, a prison term not to exceed five years, or both.
7. The mining claims, mill or tunnel sites for which this waiver from payment of the maintenance fees is requested are:

CLAIM OR SITE NAME	BLM RECORDATION SERIAL NUMBER
1. YELLOW GOLD	395763
2. YELLOW GOLD B	424576
3. YELLOW GOLD C	424577
4. YELLOW GOLD D	425095
5. KING GOLD	395762
6. KING GOLD B	424574
7. KING GOLD C	424575
8. KING GOLD D	425094
9. RED HILL I	418496
10. RED HILL Z	420456

The owner(s) (claimants) of the above mining claims and sites are:

RON ROBRAN  
 (Owner's Name - Please Print)  
 W. 4160 ST RD 20  
 (Street or P.O. Box)  
 EAST TROY WI 53120  
 (City) (State) (Zip Code)

*Ron Robran*  
 (Owner's Signature)

SANDY ROBRAN  
 (Owner's Name - Please Print)  
 W. 4160 ST RD 20  
 (Street or P.O. Box)  
 EAST TROY WI 53120  
 (City) (State) (Zip Code)

*Sandy Robran*  
 (Owner's Signature)

PHOENIX, ARIZONA  
 2014 AUG 14 A 8:22  
 BLM DISTRICT OFFICE

(Owner's Name - Please Print)  
 (Street or P.O. Box)  
 (City) (State) (Zip Code)

(Continued on page 2)

~~RECEIVED~~  
~~AUG 15 2014~~  
 BY:

(Owner's Name - Please Print)	(Owner's Signature)		
(Street or P.O. Box)	(City)	(State)	(Zip Code)
(Owner's Name - Please Print)	(Owner's Signature)		
(Street or P.O. Box)	(City)	(State)	(Zip Code)
(Owner's Name - Please Print)	(Owner's Signature)		
(Street or P.O. Box)	(City)	(State)	(Zip Code)
(Owner's Name - Please Print)	(Owner's Signature)		
(Street or P.O. Box)	(City)	(State)	(Zip Code)

**INSTRUCTIONS**

1. This certification is made under the provisions of § 1744 of Title 43 and § 28-28k of Title 30 of the United States Code; and the regulations thereunder (43 CFR Part 3830).
2. The claimant(s) must fill in the dates in paragraph 1 for the beginning and ending of the assessment year for which this waiver is sought.
3. The claimant(s) must fill in the date in paragraph 2 for the beginning of the assessment year for which this waiver is sought.
4. All claim and site names and Bureau of Land Management (BLM) serial numbers must be listed for the mining claims, mill sites, and tunnel sites for which the waiver is sought.
5. All owners of the mining claims, mill sites, and tunnel sites and their addresses must be given.
6. This waiver form must be signed by all the claimants or their designated agent, in original form. If an agent is designated, a notarized designation of agent, signed by all of the claimants with proper address given, must be submitted with this waiver.
7. This form must be filed no later than September 1st for the upcoming assessment year in the BLM State Office where the mining claims or sites are recorded, or the waiver cannot be granted by the BLM. (Example: to obtain a waiver for the assessment year 2000, which begins at noon on September 1, 1999, you must qualify for and file for a waiver no later than September 1, 1999, in the proper BLM State Office).
8. For all mining claims which require assessment work, you must record an affidavit of labor on or before the December 30th immediately following the filing of this waiver. For all other mining claims or sites waived, you must record a notice of intent to hold on or before the December 30th immediately following the filing of this waiver.
9. Mill and tunnel sites may also be listed upon this waiver and be waived from payment of the maintenance fee. A notice of intent to hold for these sites is required to be filed by the December 30th following the filing of this waiver.

**NOTICE/BURDEN HOURS STATEMENT**

The Privacy Act of 1974, as amended, and the regulation in 43 CFR 2.48(d) provide that you be furnished the following information in connection with the information required by this certification of waiver from rental fees.

**AUTHORITY:** 30 U.S.C. 28-28k; 43 U.S.C. 1201, 1457, 1740, and 1744; and 43 CFR 3830.

**PRINCIPLE PURPOSE:** This information is to be used to verify that the owner(s) (claimants) of a mining claim has complied with 30 U.S.C. 28f and is entitled to perform assessment work in lieu of paying the maintenance fee for the mining claims listed on this form.

**ROUTINE USE:** (1) Adjudication of the claimant(s) certification of waiver from paying the maintenance fee otherwise required by 30 U.S.C. 28f. (2) Disclosure may be made to appropriate Federal agencies when location is made within the agency's geographic area of responsibility. (3) Information from the record and/or the record will be transferred to the appropriate Federal, State, or local agency, or a member of the public in response to a specific request for pertinent information. (4) Information may also be provided to the Department of Justice or in a proceeding before a court or adjudicative body; or to Federal, State, local or foreign agencies when needed for enforcement of civil or criminal codes or applicable regulations concerning title rights upon the public land.

**EFFECT OF NOT PROVIDING INFORMATION:** Disclosure of this information is required by 30 U.S.C. 28f and 43 CFR Part 3830 for those qualified claimants wishing to take the small miner waiver allowed. Failure to supply the information required in this form to support the claimants certification of waiver from payment of the otherwise required maintenance fees will result in the waiver being disallowed and the mining claims subject to forfeiture by BLM under 30 U.S.C. 28i.

The Paperwork Reduction Act of 1995 requires us to inform you that this information is being collected to allow the BLM to determine if you qualify for a waiver from the payment of \$100 per mining claim or site maintenance fee established in 30 U.S.C. 28f and the implementing regulations at 43 CFR 3830. A response to this request is required in accordance with the statute to obtain your benefit.

BLM would like you to know that you do not have to respond to this, or any other, Federal agency-sponsored information collection unless it displays a currently valid OMB control number.

Public reporting burden for this form is estimated to average 8 minutes (0.133 hours) per response, including time to review instructions, gathering and maintaining data, and completing and reviewing the form. Direct comments regarding this burden estimate, or any other aspect of this form, to the U.S. Department of the Interior, Bureau of Land Management, (1004-0114) Bureau Information Collection Clearance Officer (WO-630), Mail Stop 401 LS, 1849 C St, N.W., Washington, D.C. 20240.

**FOR OFFICIAL USE ONLY**

AMC 395761  
 418496  
 420456  
 424574  
 425094

When Recorded Return Document to:

RON ROBRAN  
W. 4160 ST. RD. 20  
EAST TROY, WIS. 53120

RECEIVED  
 PHOENIX DISTRICT OFFICE  
 2014 AUG -8 AM 11:50  
 BUREAU OF LAND MANAGEMENT  
 PHOENIX, AZ

Check here if this is a change of address.

Telephone: 262-642-7891

E-mail address: AISMITHS81@HOTMAIL.COM

**AFFIDAVIT OF PERFORMANCE OF ANNUAL WORK**

1. State of Arizona, County of YAVAPAI ss:

2. I (Name) RON ROBRAN

3. Reside at (Address) W. 4160 ST. RD. 20

City EAST TROY County WALWORTH

State WI Zip 53120 being duly sworn, depose and say that I am a citizen of the United States, more than eighteen years of age, and that all of the facts set forth in this affidavit, subject to the provisions and penalties of 18 U.S.C. 1001 pertaining to the filing of false, fictitious, or fraudulent statements with the United States, are true and correct according to the best of my knowledge, information and belief.

4. Owner's name and address (If not shown in Items 1-3 above) \_\_\_\_\_

BLM  
 Date  
 Stamp  
 2014 AUG 14 A 8:23  
 PHOENIX, ARIZONA  
 BLM/ARIZONA DISTRICT OFFICE

5. That I am personally acquainted with the mining claim(s). The work and improvements were made by and at the expense of the owner(s) of said claim(s). Said contiguous group of claims, listed on this document, are situated in the

(optional) Mining District: YAVAPAI County, Arizona.

Line No.	AMC NUMBER	CLAIM/SITE NAME	COUNTY RECORDER DATA (If available)	TWP	RNG	SEC
1	395763	YELLOW GOLD	B4974 P 980	9 1/2 N	2 E	29
2	424576	YELLOW GOLD B	B.4987 P. 530	9 1/2 N	2 E	29
3	424577	YELLOW GOLD C	B.4987 P. 531	9 1/2 N	2 E	29
4	425095	YELLOW GOLD D	2014-0001388	9 1/2 N	2 E	29
5	395762	RING GOLD	B.4974 P. 981	9 1/2 N	2 E	32
6	<del>424574</del>	RING GOLD B	B.4987 P. 529	9 1/2 N	2 E	32

~~420903~~ No I filed different form

Form: MCF108  
 Revised Jan. 2006  
 Page 1 of 2

ENTERED  
 AUG 15 2014  
 BY: RAM



BLM  
Date  
Stamp

PHOENIX, ARIZONA

2014 AUG 14 A 8:23

7	424575	RING GOLD "C"	B.4987 P.528	9 1/2 N	2 E	32
8	425094	RING GOLD "D"	2014-0001389	9 1/2 N	2 E	32
9	418496	RED HILL #1	B4921 P 118	9 1/2 N	2 E	29
10	420456	RED HILL #2	B4933 P. 146	9 1/2 N	2 E	32

6. That between the dates starting at 12 o'clock noon on September 1, 20 13 and ending at 12 o'clock noon on September 1, 20 14 at least \$ 1200.00 dollars worth of work and improvements were done and performed upon said claim(s) or upon one or more of a contiguous group of claims for the benefit of all, wholly or partly outside of a contiguous group of claims for the benefit of all, not including the location work.

7. That the following persons were employed to perform the work and improvements described herein: ROBERT REAVES, RON ROBRAN, SANDY ROBRAN

8. That the work and improvements performed were: ACTIVE MINING ROAD WORK/MAINTENANCE, TRASH CLEAN-UP

9. Dated: 8/5/14 Signature: Ron Robran

SUBSCRIBED AND SWORN TO before me, a Notary Public, this 5 day of August 20 14

By: Shannon R Wulf  
Notary Public Shannon R Wulf  
My Commission Expires August 1, 2017

Shannon R Wulf  
NOTARY PUBLIC  
STATE OF WISCONSIN

Bureau of Land Management  
Arizona State Office  
[www.az.blm.gov](http://www.az.blm.gov)

No. of Claims: 10 x \$10 = \$100.00  
Check No.: 2076 Init. AW  
Receipt No.: 3101178  
For BLM Use Only

**UNITED STATES  
DEPARTMENT OF THE INTERIOR  
BUREAU OF LAND MANAGEMENT  
  
COLLECTION TRANSMITTAL**

**TO:**  
PHOENIX DISTRICT OFFICE (LLAZP00000)  
21605 N 7TH AVE  
PHOENIX AZ 85027  
(623)580-5500

**FROM:**  
PHOENIX DISTRICT OFFICE (LLAZP01000)  
21605 N. 7TH AVENUE  
PHOENIX AZ 85027 - 0000  
(623)580-5500

**CHECKS**

REMITTER	CHECK NUMBER	AMOUNT
RONALD ROBRAN FARMS LLC	2076	100.00

**REMARKS**  
SENT TO PDO IN ERROR FEDEX TO STATE OFFICE

08/08/2014  
(Date)

DEBORAH E MORRELL  
(Signed)

RECEIVED  
BLM AZ STATE OFFICE  
2014 AUG 14 A 8:22  
PHOENIX, ARIZONA

**United States Department of the Interior**  
**Bureau of Land Management**  
 LANDS/RECREATION & PLANNING  
 ONE N CENTRAL AVE  
 PHOENIX, AZ 85004 -2203  
 Phone: 602-417-9200

**ENTERED**  
 AUG 15 2014  
 BY: *Ram* Receipt

No: 3101178

<b>Transaction #:</b> 3192731	
<b>Date of Transaction:</b> 08/14/2014	
<b>CUSTOMER:</b>	
RON ROBRAN W4160 STATE ROAD 20 EAST TROY, WI 53120-1710 US	

LINE #	QTY	DESCRIPTION	REMARKS	UNIT PRICE	TOTAL
1	1.00	LOCATABLE MINERALS / MINING CLAIMS-NOT NEW-UNADJUD, ONE AUTH NO. ONLY / MINING CLAIM MONEY RECEIVED CASES: AMC395763/\$100.00	MAINT FEE WAIVER (10) 2015 / POL (10) 2014	- n/a -	100.00
<b>TOTAL:</b>					<b>\$100.00</b>

PAYMENT INFORMATION					
1	AMOUNT:	100.00	POSTMARKED:	08/05/2014	
	TYPE:	CHECK	RECEIVED:	08/14/2014	
	CHECK NO:	2076			
	NAME:	RONALD ROBRAN FARMS LLC W4160 STATE ROAD 20 EAST TROY WI 53120-1710 US			

**REMARKS**

PLEASE ADDRESS ALL MINING CORRESPONDENCE AND FUTURE ANNUAL FILINGS TO THIS OFFICE, AS STATED ABOVE IN THE RECEIPT.

This receipt was generated by the automated BLM Collections and Billing System and is a paper representation of a portion of the official electronic record contained therein.

Pion Robran  
W4160 State Rd 20  
East Troy WI 53120

PLACE STICKER AT TOP OF ENVELOPE TO THE RIGHT  
OF THE RETURN ADDRESS. FOLD AT DOTTED LINE  
**CERTIFIED MAIL™**

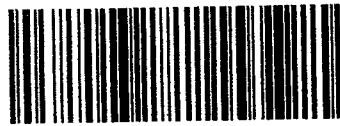

7007 2560 0003 0222 9799

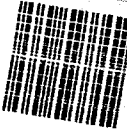

1000

0E227

U.S. POSTAGE  
PAID  
EAST TROY, WI  
53120  
POSTAGE WILL BE PAID BY ADDRESSEE  
AMOUNT  
**\$7.19**  
00000075-07

United States Dept. of the Interior  
Bureau of Land Management  
Phoenix District  
21605 North 7th Avenue  
Phoenix, AZ 85027

PHOENIX, ARIZONA

2014 AUG 14 A 8:23

RECEIVED  
BLM (AZS)  
FICE

# FedEx

# xpress

fedex.com 1.800.GoFedEx 1.800.463.3339

earthsmart

FedEx carbon-neutral envelope shipping

FedEx TRK# 8034 0720 8551

WED - 13 AUG AA EXPRESS SAVER

## 98 ZSYA

85004 AZ-US PHX



FID 399358 88AUG14 LUFA 51AC1/ECF7

00085  
00100

**FedEx Package Express US Airbill** FedEx Tracking Number **8034 0720 8551**

**1 From**  
 Date 8/8/14  
 Sender's Name D. MacCall Phone 623 580-5500  
 Company BUREAU OF LAND MANAGEMENT  
 Address 21605 N 7TH AVE  
 City PHOENIX State AZ ZIP 85087-2929

**2 Your Internal Billing Reference**

**3 To**  
 Recipient's Name Annabelle Houston Phone 417 9320  
 Company BLM  
 Address 1 North Central Ave  
 Address Suite 800  
 City Phoenix State AZ ZIP 85004

0109888709



8034 0720 8551

**4 Express Package Service** \*To most locations. NOTE: Service order has changed. Please select carefully.

**Next Business Day** **2 or 3 Business Days**

FedEx First Overnight  
 Selected next business morning delivery to select locations. Friday shipments will be delivered on Monday unless SATURDAY Delivery is selected.

FedEx Priority Overnight  
 Next business morning. \*Friday shipments will be delivered on Monday unless SATURDAY Delivery is selected.

FedEx Standard Overnight  
 Saturday Delivery NOT available.

FedEx 2Day A.M.  
 Second business morning. Saturday Delivery NOT available.

FedEx 2Day  
 Second business afternoon. \*Thursday shipments will be delivered on Monday unless SATURDAY Delivery is selected.

FedEx Express Saver  
 Third business day. Saturday Delivery NOT available.

**5 Packaging** \*Declared value limit \$500.

FedEx Envelope\*  FedEx Pak\*  FedEx Box  FedEx Tube  Other

**6 Special Handling and Delivery Signature Options**

SATURDAY Delivery  
 NOT available for FedEx Standard Overnight, FedEx 2Day A.M., or FedEx Express Saver.

No Signature Required  
 Packages may be left without clearing a signature for delivery.

Direct Signature  
 Someone at recipient's address may sign for delivery. Fee applies.

Indirect Signature  
 If no one is available at recipient's address, someone at a neighboring address may sign for delivery. Fee applies. Residential deliveries only. Fee applies.

Does this shipment contain dangerous goods?  
 One box must be checked.

No  Yes  
 As per attached Shipper's Declaration

Yes  
 Shipper's Declaration not required.

Dry Ice  
 Dry Ice 2, UN 1845

Cargo Aircraft Only

**7 Payment Bill to:**

Sender  Recipient  Third Party  Credit Card  Cash/Check

Enter FedEx Acct. No. or Credit Card No. below. Obtain recip. Acct. No.

Total Packages Total Weight

Credit Card Auth.

Your liability is limited to US\$500 unless you declare a higher value. See the current FedEx Service Guide for details.

Rev. Date 2/12 • Part #162154 • ©1994-2012 FedEx • PRINTED IN U.S.A. B35

276  
ST 2  
D  
8551  
08/13  
cages up to 150 lbs.  
cages over 150 lbs., see the Express Output US Acct.

fedex.com 1.800.GoFedEx 1.800.463.3339

Do not ship liquids, blood, or diagnostics in this packaging.

# FedEx<sup>®</sup> Express

## Extremely Urgent

### Shipping. Meet Sustainability.

Now, getting it there on time also means getting it there sustainably, because FedEx works with BP Target Neutral to use carbon offsets for every envelope shipment. Of course, the envelope is made from 100% recycled content and is 100% recyclable.

It's part of EarthSmart<sup>®</sup>—FedEx solutions for a more sustainable world.

Go to [earthsmart.fedex.com](http://earthsmart.fedex.com) to learn more.



### For FedEx Express<sup>®</sup> Shipments Only

Contents should be compatible with the container and packed securely. For shipping terms and conditions and our limits of liability, refer to the applicable FedEx Express shipping document, the current FedEx Service Guide, or conditions of carriage.

For more information on FedEx Express services, solutions, and shipping locations, go to [fedex.com](http://fedex.com), or contact your nearest FedEx location.

© 2012 FedEx 155475/155476 REV 1/12

▼ Insert shipping document here.

RECEIVED  
BLM AZ STATE OFFICE  
2011 AUG 14 A 8 23  
PHOENIX, ARIZONA

UNITED STATES  
DEPARTMENT OF THE INTERIOR  
BUREAU OF LAND MANAGEMENT

MAINTENANCE FEE WAIVER CERTIFICATION

AA

344

FORM APPROVED  
OMB NO. 1004-0114  
Expires: August 31, 2013

424574

SEE INSTRUCTIONS ON PAGE 2

- This small miner waiver is filed for the assessment year beginning on September 1, 2013 and ending on September 1, 2014.
- The undersigned and all related parties owned ten or fewer mining claims, mill, or tunnel sites located and maintained on Federal lands in the United States of America on September 1, 2013.
- The undersigned have performed the assessment work required by law for each mining claim listed prior to filing this waiver and understand that by filing this form, an affidavit of assessment work must be recorded by the December 30th following the filing of this waiver.
- The undersigned understand that if the assessment work obligation has not yet come due under 30 U.S.C. 28 (for those claims in their first assessment year only), a notice of intent to hold reciting this condition must be recorded by the December 30th following the filing of this waiver.
- The undersigned understand that mill and tunnel sites may also be listed upon this waiver and be waived from payment of the maintenance fee, and that a notice of intent to hold for these sites is required to be recorded by the December 30th immediately following the filing of this waiver.
- The undersigned understand and acknowledge that pursuant to 43 U.S.C. 1212 and 18 U.S.C. 1001, the filing or recording of a false, fictitious, or fraudulent document with the Bureau of Land Management may result in a fine of up to \$250,000, a prison term not to exceed five years, or both.
- The mining claims, mill or tunnel sites for which this waiver from payment of the maintenance fees is requested are:

CLAIM OR SITE NAME	BLM RECORDATION SERIAL NUMBER
1. RING GOLD B ✓	424574
2. RING GOLD C	424575
3. YELLOW GOLD B	424576
4. YELLOW GOLD C	424577
5.	
6.	
7.	
8.	
9.	
10.	

The owner(s) (claimants) of the above mining claims and sites are:

RON ROBRAN

(Owner's Name - Please Print)

Ron Robran

(Owner's Signature)

W. 4160 ST RD 20

(Street or P.O. Box)

EAST TROY WI 53120

(City)

(State)

(Zip Code)

SANDY ROBRAN

(Owner's Name - Please Print)

x Sandy Robran

(Owner's Signature)

W. 4160 ST. RD. 20

(Street or P.O. Box)

EAST TROY WI 53120

(City)

(State)

(Zip Code)

(Owner's Name - Please Print)

(Owner's Signature)

(Street or P.O. Box)

(City)

(State)

(Zip Code)

ENTERED  
SEP 17 2013  
BY: RE

(Owner's Name - Please Print)	(Owner's Signature)		
(Street or P.O. Box)	(City)	(State)	(Zip Code)
(Owner's Name - Please Print)	(Owner's Signature)		
(Street or P.O. Box)	(City)	(State)	(Zip Code)
(Owner's Name - Please Print)	(Owner's Signature)		
(Street or P.O. Box)	(City)	(State)	(Zip Code)
(Owner's Name - Please Print)	(Owner's Signature)		
(Street or P.O. Box)	(City)	(State)	(Zip Code)

Title 18 U.S.C. Section 1001 and Title 43 U.S.C. Section 1212 makes it a crime for any person knowingly and willfully to make to any department or agency of the United States any false, fictitious or fraudulent statements or representations as to any matter within its jurisdiction.

**INSTRUCTIONS**

1. This certification is made under the provisions of §1744 of Title 43 and § 28-28k of Title 30 of the United States Code; and the regulations thereunder (43 CFR Part 3830).
2. The claimant(s) must fill in the dates in paragraph 1 for the beginning and ending of the assessment year for which this waiver is sought.
3. The claimant(s) must fill in the date in paragraph 2 for the beginning of the assessment year for which this waiver is sought.
4. All claim and site names and Bureau of Land Management (BLM) serial numbers must be listed for the mining claims, mill sites, and tunnel sites for which the waiver is sought.
5. All owners of the mining claims, mill sites, and tunnel sites and their addresses must be given.
6. This waiver form must be signed by all the claimants or their designated agent, in original form. If an agent is designated, a notarized designation of agent, signed by all of the claimants with proper address given, must be submitted with this waiver.
7. This form must be filed no later than September 1st for the upcoming assessment year in the BLM State Office where the mining claims or sites are recorded, or the waiver cannot be granted by the BLM. (Example: To obtain a waiver for the assessment year 2012, which begins on September 1, 2011, you must qualify for and file for a waiver no later than September 1, 2011, in the proper BLM State Office.)
8. For all mining claims which require assessment work, you must record an affidavit of labor on or before the December 30th immediately following the filing of this waiver. For all other mining claims or sites waived, you must record a notice of intent to hold on or before the December 30th immediately following the filing of this waiver.
9. Mill and tunnel sites may also be listed upon this waiver and be waived from payment of the maintenance fee. A notice of intent to hold for these sites is required to be filed by the December 30th following the filing of this waiver.

INTEREST  
APR 17 2012

**FOR OFFICIAL USE ONLY**

RECEIVED  
BLM STATE OFFICE  
APR 19 2012



**NOTICE OF INTENTION TO HOLD MINING CLAIMS/SITES**

When Recorded Return Document to:

RON ROBRAN  
W. 4160 ST RD 20  
EAST TROY, WIS. 53120

BLM  
 Date  
 Stamp

Check here if this is a change of address.

Telephone: \_\_\_\_\_

E-mail Address \_\_\_\_\_

I (We) intend to hold the claims(s) and/or site(s) listed below for the calendar year 20 14 and I (We) have filed or will file a Notice of Intent to Hold in the county where the claim (s) is located.

Reason for filing a Notice of Intent to Hold instead of an assessment work filing (check one):

- Maintenance fee was paid to maintain claim(s) during this assessment year.
- Mill or tunnel sites.
- Claim(s) was located during the current assessment year.
- BLM has deferred assessment work (attach copy of decision granting deferment, or pending petition for deferment including date petition was filed.)

Line No.	AMC NUMBER	CLAIM/SITE NAME	COUNTY RECORDER DATA (if available)	TWP	RNG	SEC
1	424574	RING GOLDB		9 1/2 N	2 E	32
2	424575	RING GOLDC		9 1/2 N	2 E	32
3	424576	YELLOW GOLDB		9 1/2 N	2 E	29
4	424577	YELLOW GOLDC		9 1/2 N	2 E	29
5						
6						
7						
8						
9						
10						

**ENTERED**  
 SEP 04 2013  
 BY: AT

NOTICE OF INTENTION TO HOLD MINING CLAIMS/SITES  
page 2

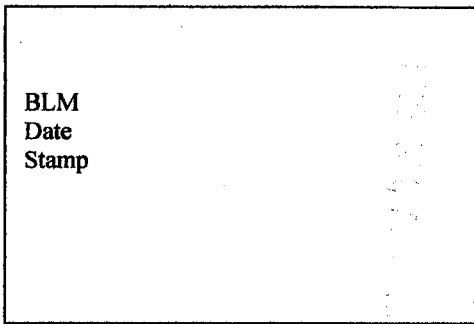

1. State of Arizona, County of YAVAPAI

2. I (Name) RON ROBRAN

3. Reside at (Address) W. 4160 ST. RD. 20

City EAST TROY County WALWORTH State WI Zip 53120 being duly sworn, depose and

say that I am a citizen of the United States, more than eighteen years of age, that all of the facts set forth in this notice, subject to the provisions and penalties of 18 U.S.C. 1001 pertaining to the filing of false, fictitious, or fraudulent statements with the United States, are true and correct according to the best of my knowledge, information and belief.

4. Owner's name and address (If not shown in Items 1-3 above). \_\_\_\_\_

5. Dated: 8-14-13 Signature: Ron Robran

Bureau of Land Management  
Arizona State Office  
[www.az.blm.gov](http://www.az.blm.gov)

No. of Claims:	<u>4</u>	x \$10 =	<u>\$40.00</u>
Check No:	<u>181661</u>	Init.	<u>R.R.</u>
Receipt No.:	<u>2859864</u>		
For BLM Use Only			

 Mr. Ronald Robran  
W4160 State Road 20  
East Troy, WI 53120-1710  
\* SUPPORT OUR WOUNDED HEROES \*

**CERTIFIED MAIL™**  
  
7004 1160 0002 2007 6192

 U.S. POSTAGE  
PAID  
EAST TROY, WI  
53120  
AUG 18 2013  
AMOUNT  
**\$6.77**  
00069275-04  
1000 85004



**FIRST CLASS  
MAIL**  
**RETURN RECEIPT  
REQUESTED**

Bureau of Land Management.  
Arizona State Office  
One North Central Avenue  
Suite # 800  
Phoenix, AZ 85004 - 4427



PHOENIX, ARIZONA  
2013 AUG 18 PM 4:02  
RECEIVED  
BLM AZ STATE OFFICE

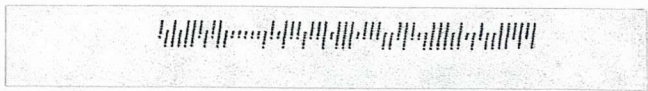

**United States Department of the Interior**  
**Bureau of Land Management**  
 LANDS/RECREATION & PLANNING  
 ONE N CENTRAL AVE  
 PHOENIX, AZ 85004 -2203  
 Phone: 602-417-9200

Receipt

No: 2859864

<b>Transaction #:</b> 2945716	
<b>Date of Transaction:</b> 08/20/2013	
CUSTOMER:	
RON ROBRAN W 4160 ST RD 20 EAST TROY, WI 53120 US	

FAILED

LINE #	QTY	DESCRIPTION	REMARKS	UNIT PRICE	TOTAL
1	1.00	LOCATABLE MINERALS / MINING CLAIMS-NOT NEW-UNADJUD, ONE AUTH NO. ONLY / MINING CLAIM MONEY RECEIVED <b>CASES: AMC424574/\$40.00</b>	MAINT FEE WAIVER (4) 2014 / NOI (4) 2013	- n/a -	40.00
<b>TOTAL:</b>					<b>\$40.00</b>

PAYMENT INFORMATION					
1	AMOUNT:	40.00	POSTMARKED:	08/16/2013	
	TYPE:	CHECK	RECEIVED:	08/19/2013	
	CHECK NO:	18661			
	NAME:	ROBRAN, RON W 4160 ST RD 20 EAST TROY WI 53120 US			

REMARKS

This receipt was generated by the automated BLM Collections and Billing System and is a paper representation of a portion of the official electronic record contained therein.

# Mass Add/Delete/Update Action Data

Starting Serial Number Ending Serial Number

424574

424574

Errors:

ACT-CODE 395,403 REQUIRED - [AMC424574]

**ENTERED INTO COMPUTER**

AUG 21 2013 *JB*

	Action Data:	
Action Code:	913	<b>Lookup</b>
Action Remark:	2014	
Action Date:	08/19/2013	
Receipt Nr:		

**Add**      **Delete**      **Close**

=====

**Total Amount Processed : \$0.00**

	Update Action Data:	
Action Code:		<b>Lookup</b>
Action Remark:		
Action Date:		
Receipt Nr:		

**Update**



# Mining Claim Status Report

DATA ENTERED AUG 21 2013 *ps*

MTP Checked by *JML*  
GEO Checked by *JML*

LEAD SERIAL NUMBER AMC 424574 thru AMC 424577

# OF CLAIMS & TYPE	CHARGES
# _____ LODGE	Location Fee @ \$34 = \$ _____
# _____ PLACER	Processing Fee @ \$15 = \$ _____
# <u>4</u> ASSOCIATION PLACER	Maintenance Fee @ \$140 = \$ <u>560</u>
# _____ MILL SITE	Overage (+) \$ _____
# _____ TUNNEL SITE	Shortage (-) \$ _____
	Other Fees \$ <u>560</u>
	<b>TOTAL \$ <u>1,314</u></b>

TOTAL CLAIM ACREAGE? 40 pa.  
# OF LOCATORS? 2

DOCUMENTS RECEIVED VIA - Over-the-Counter () Mail ( )  
TIMELY FILED? Yes () No ( )

LEGAL DESCRIPTION - T 9.5N R 2E SEC 29.32  
T \_\_\_\_\_ R \_\_\_\_\_ SEC \_\_\_\_\_  
T \_\_\_\_\_ R \_\_\_\_\_ SEC \_\_\_\_\_  
T \_\_\_\_\_ R \_\_\_\_\_ SEC \_\_\_\_\_

BLM () FOREST SERVICE ( ) \_\_\_\_\_ SUBJ TO PL 359: Yes ( ) No ( )  
WILDERNESS AREA: No ( ) Yes ( ) \_\_\_\_\_

SPLIT ESTATE - N/A ( ) SX ( ) PX ( ) SRHA ( ) OTHER ( ) \_\_\_\_\_  
Proper Notice Filed if Located on SHRA Lands? N/A ( ) Yes ( ) No ( )

RECONVEYED MINERALS ON BLM LANDS REQUIRE OPENING ORDERS FROM 1944 TO 1993 -  
Open to Entry on: \_\_\_\_\_ N/A ( )

COMMENTS/STATUS - VOID ( ) PARTIALLY VOID ( ) PVT MINERALS ( ) WITHDRAWN LANDS ( )  
OTHER ( ) AMC 424574 - To long.  
Land open to location

Claimant acknowledges that portions of the following claims(s) site(s) may be void or voidable.

Printed Name of Claimant \_\_\_\_\_ Signature of Claimant \_\_\_\_\_

\*\*\*\*\* FINAL ADJUDICATION \*\*\*\*\*

DATE 12/30/2013 INITIALS *RS*  
A-24-14 *RE*

AMC 424574

LOCATION NOTICE FOR PLACER MINING CLAIM

NOTICE IS HEREBY GIVEN that the King Gold B  
\_\_\_\_\_ placer mining claim has been located by  
Ron & Sandy Rabran whose current mailing  
address is West 4160 st Road 20  
East Troy, WI 53120

RECEIVED  
D.L.M. AZ STATE OFFICE  
2013 AUG 13 A 10:31  
PHOENIX, AZ  
BLM  
Date  
Stamp

The general course of this claim is North South and it is situated in  
Yavapai County, Arizona.

This claim is 2640 feet in length and 660 feet in width. This claim runs from the  
location monument on which this location notice is posted approximately 2640 feet in a North  
direction to the North end line and 660 feet in a West direction to the West end line.  
This claim is marked by four monuments, one at each corner of the claim.

The location monument on which this notice is posted is situated within Section 32, Township  
9.5 N, Range 2 E, Gila Salt River Base and Meridian, Arizona. This claim encompasses  
portions of the following legal subdivision(s) if located by legal subdivision or the following quarter section (s),  
section (s), Township (s) and Range (s) NE 1/4 & SE 1/4 Sec 32 9.5N 2E  
\_\_\_\_\_, Gila Salt River Base and Meridian, Arizona.

The locality of this claim with reference to some natural object or permanent monument and additional  
information (if any) concerning its locality are as follows: 1320' NORTH 660' west  
of N.E hub Sec 5 9.5N 2E

DATED AND POSTED on the ground this 10<sup>th</sup> day of August, 20 13.

~~LOCATOR~~ (s) Robert L. Reaves  
AGENT Robert L. Brewer

Form MCF102  
Revised July 2005

ANCH24574



**MINING CLAIM MAP**

Lode ( ) Placer ( )

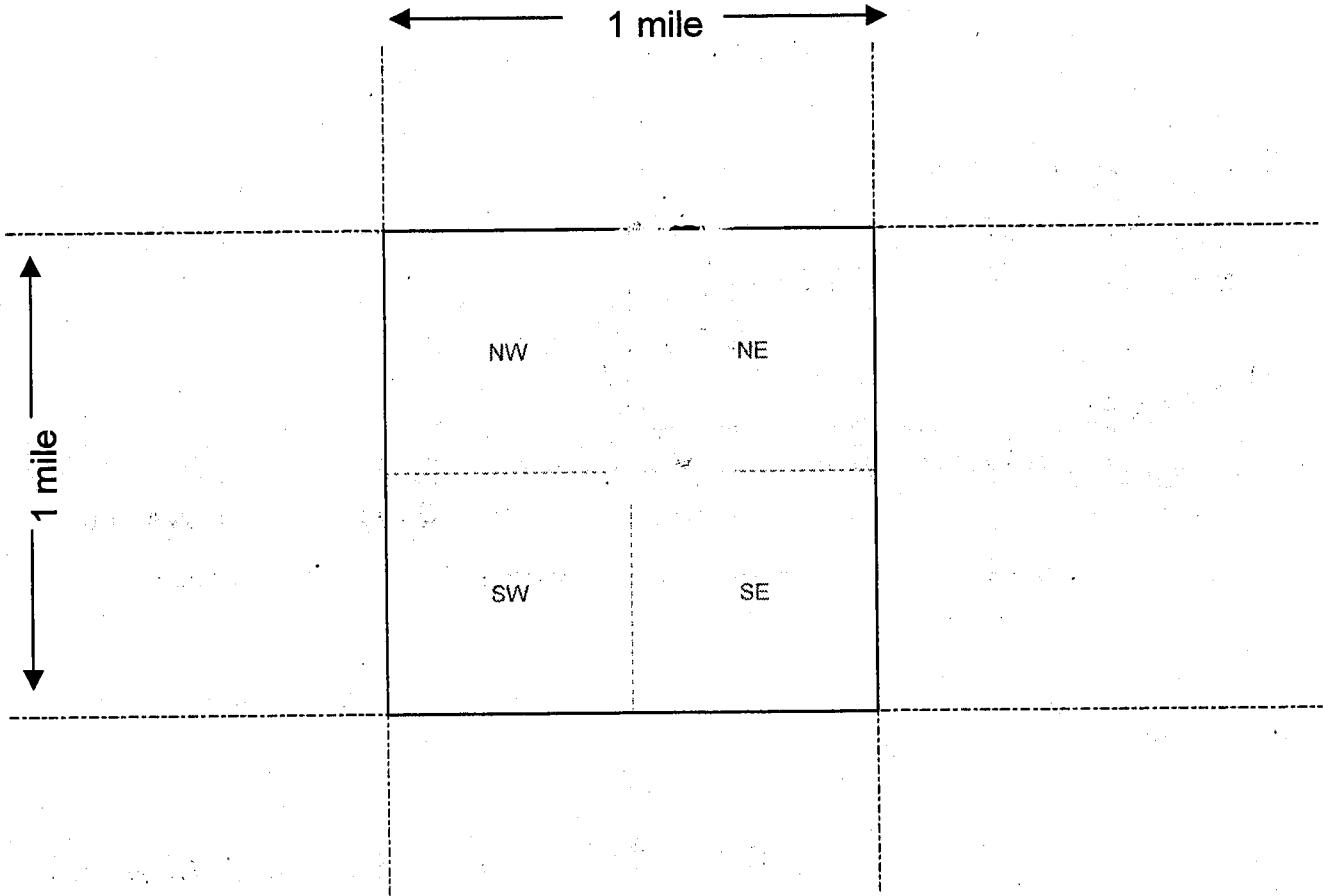

Scale : 1" = 2000 feet



1. The above map depicts the \_\_\_\_\_ mining claim, which is located in Section (s) \_\_\_\_\_, Township \_\_\_\_\_, Range \_\_\_\_\_, Gila and Salt River Base and Meridian, \_\_\_\_\_ County, Arizona.
2. The type of corner and location monuments used are as follows: \_\_\_\_\_
3. The bearings and distances in degrees and feet between claim corners are as depicted on the map.

**Form MCF100a**  
Revised July 2005

**MINING CLAIM MAP**

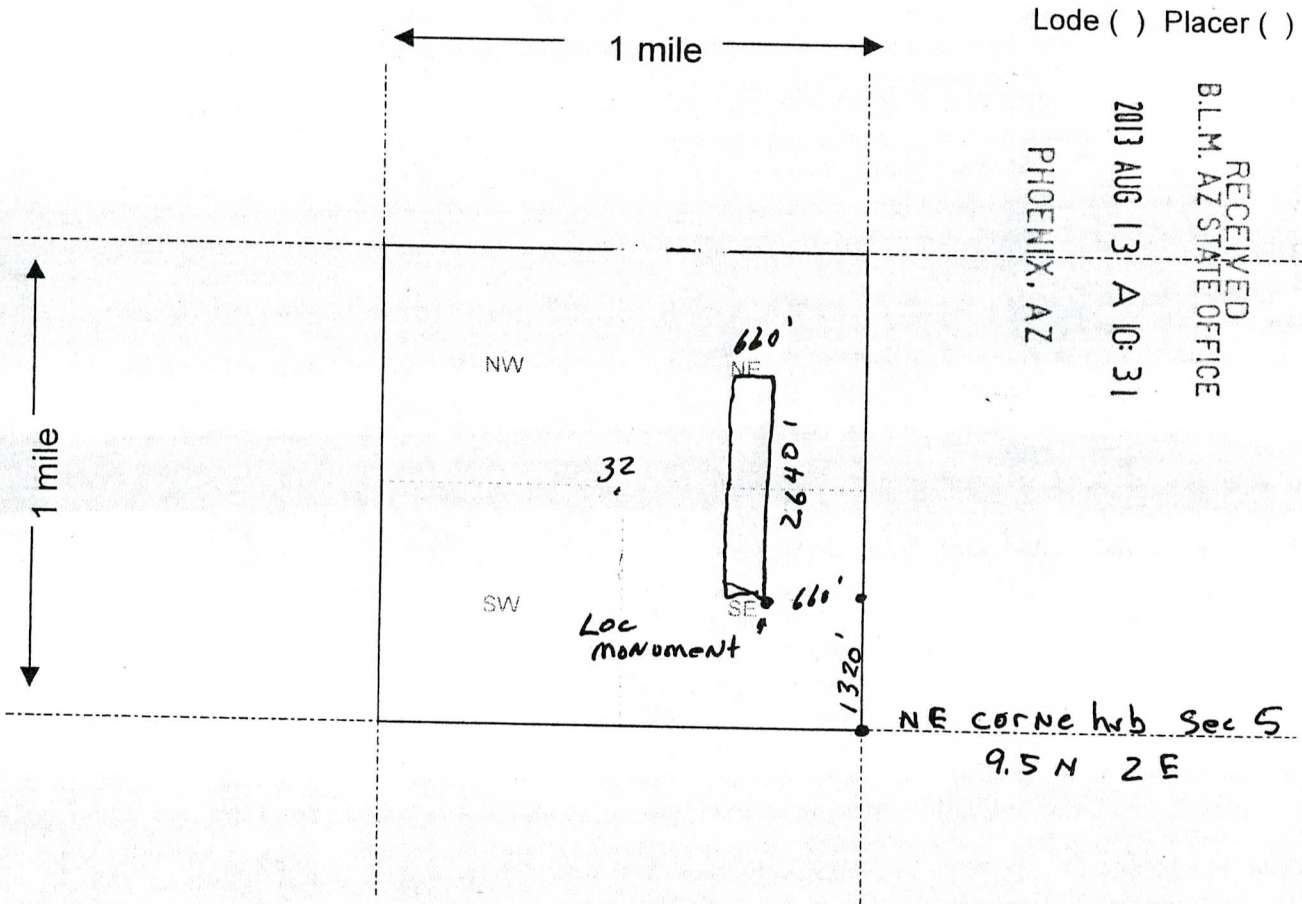

Scale : 1" = 2000 feet



1. The above map depicts the Ring Gold B mining claim, which is located in Section (s) 32, Township 9.5 N, Range 2 E, Gila and Salt River Base and Meridian, Yavapai County, Arizona.
2. The type of corner and location monuments used are as follows: 4" PVC w/ Glued CAP
3. The bearings and distances in degrees and feet between claim corners are as depicted on the map.

Form MCF100a  
Revised July 2005

This form is available from the Arizona Department of Mines & Mineral Resources and may be reproduced.

LOCATION NOTICE FOR PLACER MINING CLAIM

NOTICE IS HEREBY GIVEN that the Ring Gold C  
placer mining claim has been located by  
Ron & Sandy Robran whose current mailing  
address is West 4160 St. Road 20  
East Troy, WI 53120

RECEIVED  
B.L.M. AZ STATE OFFICE  
2013 AUG 13 A 10:31  
PHOENIX, AZ  
BLM  
Date  
Stamp

The general course of this claim is North South and it is situated in  
Yavapai County, Arizona.

This claim is 1320' feet in length and 1320' feet in width. This claim runs from the  
location monument on which this location notice is posted approximately 1320 feet in a West  
direction to the West end line and 1320 feet in a North direction to the North end line.  
This claim is marked by four monuments, one at each corner of the claim.

The location monument on which this notice is posted is situated within Section 32, Township  
9.5 N, Range 2 E, Gila Salt River Base and Meridian, Arizona. This claim encompasses  
portions of the following legal subdivision(s) if located by legal subdivision or the following quarter section (s),  
section (s), Township (s) and Range (s) S.E. 1/4 Sec 32 9.5 N 2 E  
Gila Salt River Base and Meridian, Arizona.

The locality of this claim with reference to some natural object or permanent monument and additional  
information (if any) concerning its locality are as follows: 1320'  
From NE corner hub Sec 5 T 9.5 N R 2 E  
1320' West & 1320' North

DATED AND POSTED on the ground this 10<sup>th</sup> day of August, 20 13.

LOCATOR(S) AGENT Robert L Reaves  
Robert L. Reaves

Form MCF102  
Revised July 2005

This form is available from the Arizona Department of Mines & Mineral Resources and may be reproduced.

ANCL424575

1002

**MINING CLAIM MAP**

Lode ( ) Placer ( )

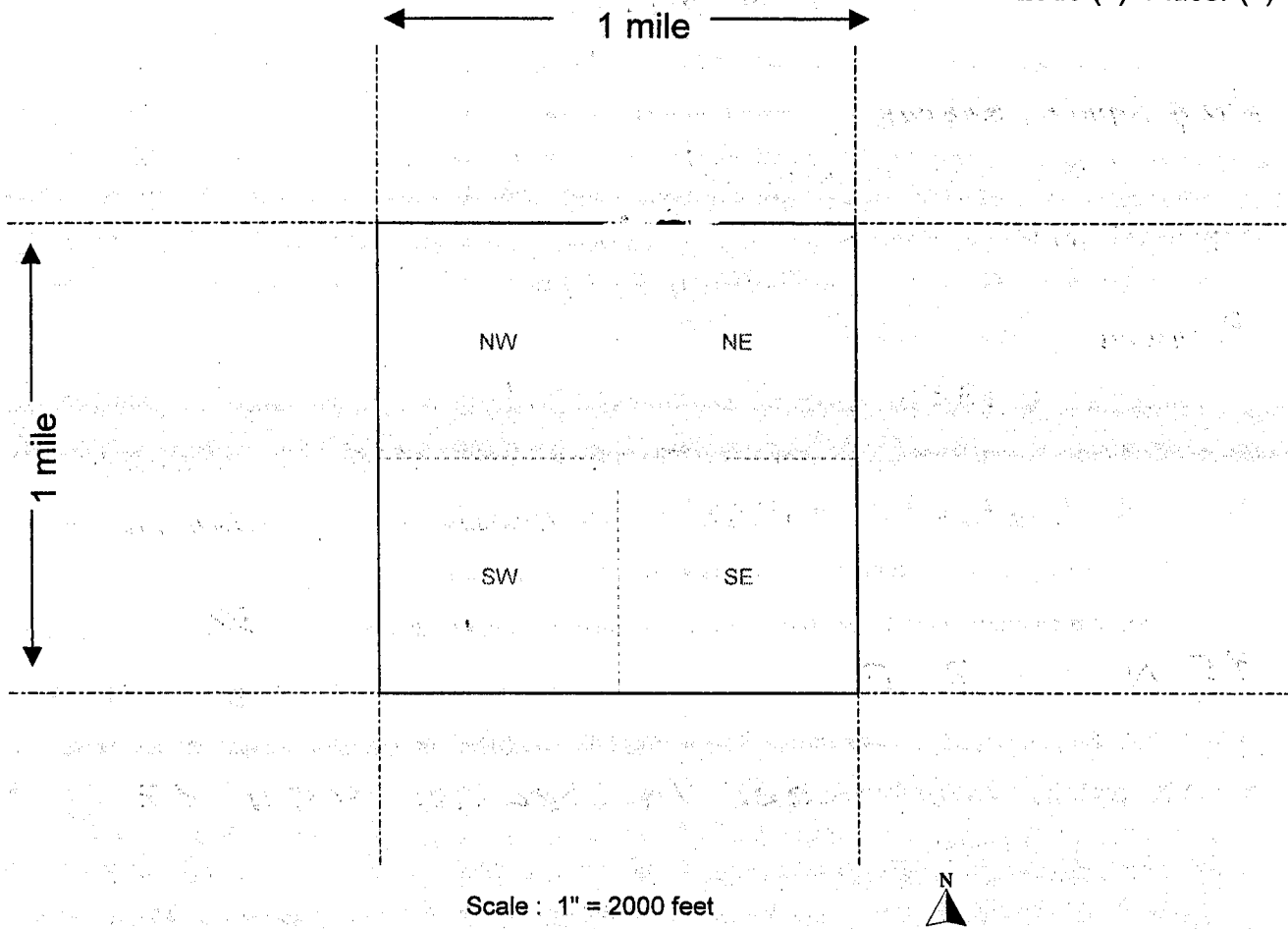

1. The above map depicts the \_\_\_\_\_ mining claim, which is located in Section (s) \_\_\_\_\_, Township \_\_\_\_\_, Range \_\_\_\_\_, Gila and Salt River Base and Meridian, \_\_\_\_\_ County, Arizona.

2. The type of corner and location monuments used are as follows: \_\_\_\_\_

3. The bearings and distances in degrees and feet between claim corners are as depicted on the map.

**Form MCF100a**  
Revised July 2005

**MINING CLAIM MAP**

Lode ( ) Placer

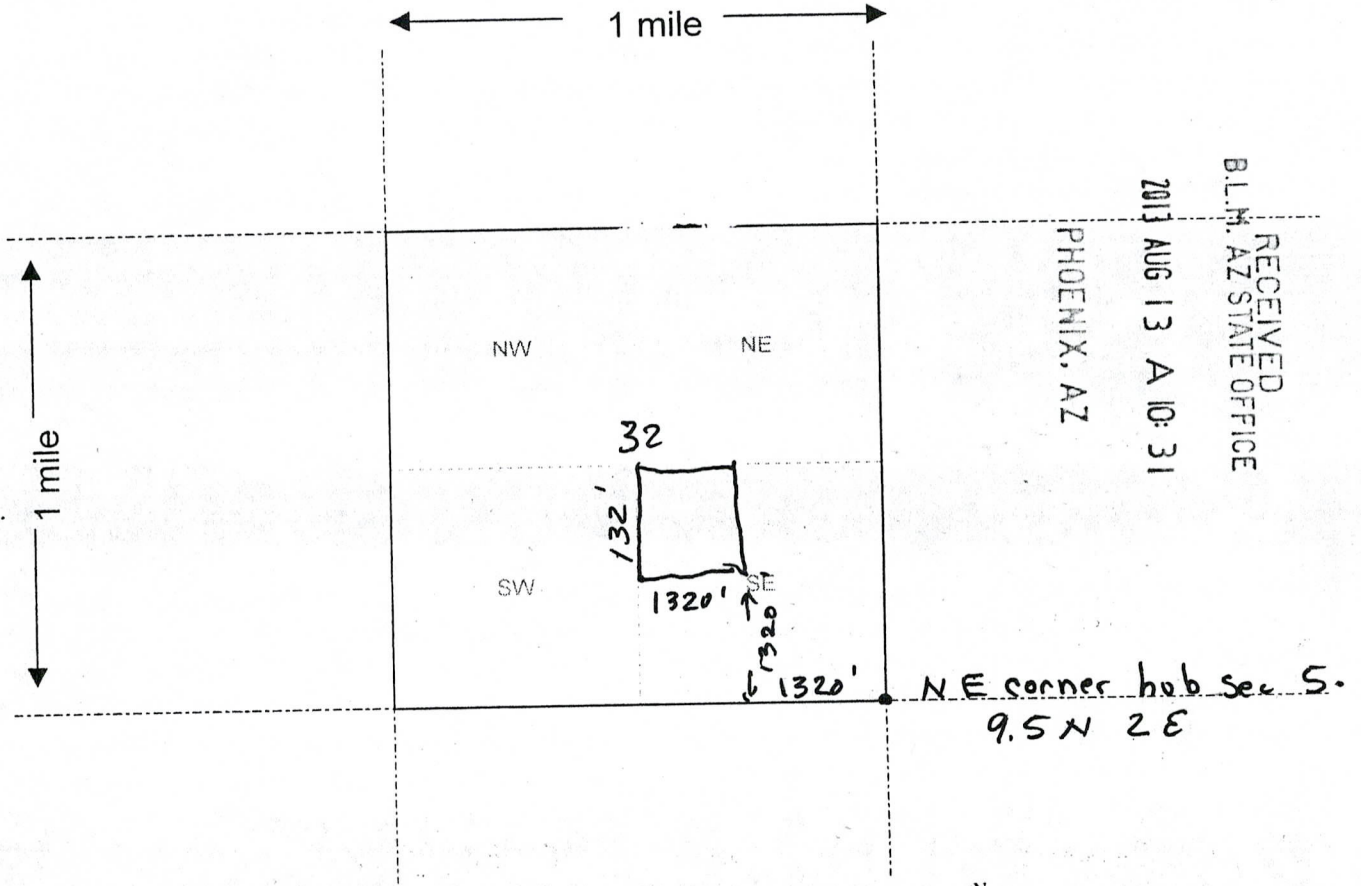

RECEIVED  
 B.L.M. AZ STATE OFFICE  
 2013 AUG 13 A 10:31  
 PHOENIX, AZ

Scale : 1" = 2000 feet



1. The above map depicts the Ring Gold C mining claim, which is located in Section (s) 32, Township 9.5 N, Range 2 E, Gila and Salt River Base and Meridian, \_\_\_\_\_ County, Arizona.

2. The type of corner and location monuments used are as follows: 4" PVC w/Gloed  
cap

3. The bearings and distances in degrees and feet between claim corners are as depicted on the map.

Form MCF100a  
 Revised July 2005

This form is available from the Arizona Department of Mines & Mineral Resources and may be reproduced.

ANCH24575

LOCATION NOTICE FOR PLACER MINING CLAIM

NOTICE IS HEREBY GIVEN that the Yellow Gold B

\_\_\_\_\_ placer mining claim has been located by

Ron & Sandy Robran whose current mailing

address is West 4100th Road 20

East Troy, WI 53120

RECEIVED  
BLM, AZ STATE OFFICE  
2013 AUG 13 A 10:31  
PHOENIX, AZ  
BLM  
Date  
Stamp

The general course of this claim is East West and it is situated in

Yavapai County, Arizona.

This claim is 1320 feet in length and 1320 feet in width. This claim runs from the

location monument on which this location notice is posted approximately 1320 feet in a West

direction to the West end line and 1320 feet in a South direction to the South end line.

This claim is marked by four monuments, one at each corner of the claim.

The location monument on which this notice is posted is situated within Section 29, Township

9.5 N, Range 2 E, Gila Salt River Base and Meridian, Arizona. This claim encompasses

portions of the following legal subdivision(s) if located by legal subdivision or the following quarter section (s),

section (s), Township (s) and Range (s) NE 1/4 Sec 29 9.5N 2E

\_\_\_\_\_, Gila Salt River Base and Meridian, Arizona.

The locality of this claim with reference to some natural object or permanent monument and additional information (if any) concerning its locality are as follows: 1320 South NE corner hub

Sec 29 9.5N 2E

DATED AND POSTED on the ground this 10<sup>th</sup> day of August, 2013.

~~AGENT~~ (s) Robert L. Reaves  
Robert L. Reaves  
AGENT

Form MCF102  
Revised July 2005

This form is available from the Arizona Department of Mines & Mineral Resources and may be reproduced.

AI0424576

**MINING CLAIM MAP**

Lode ( ) Placer ( )

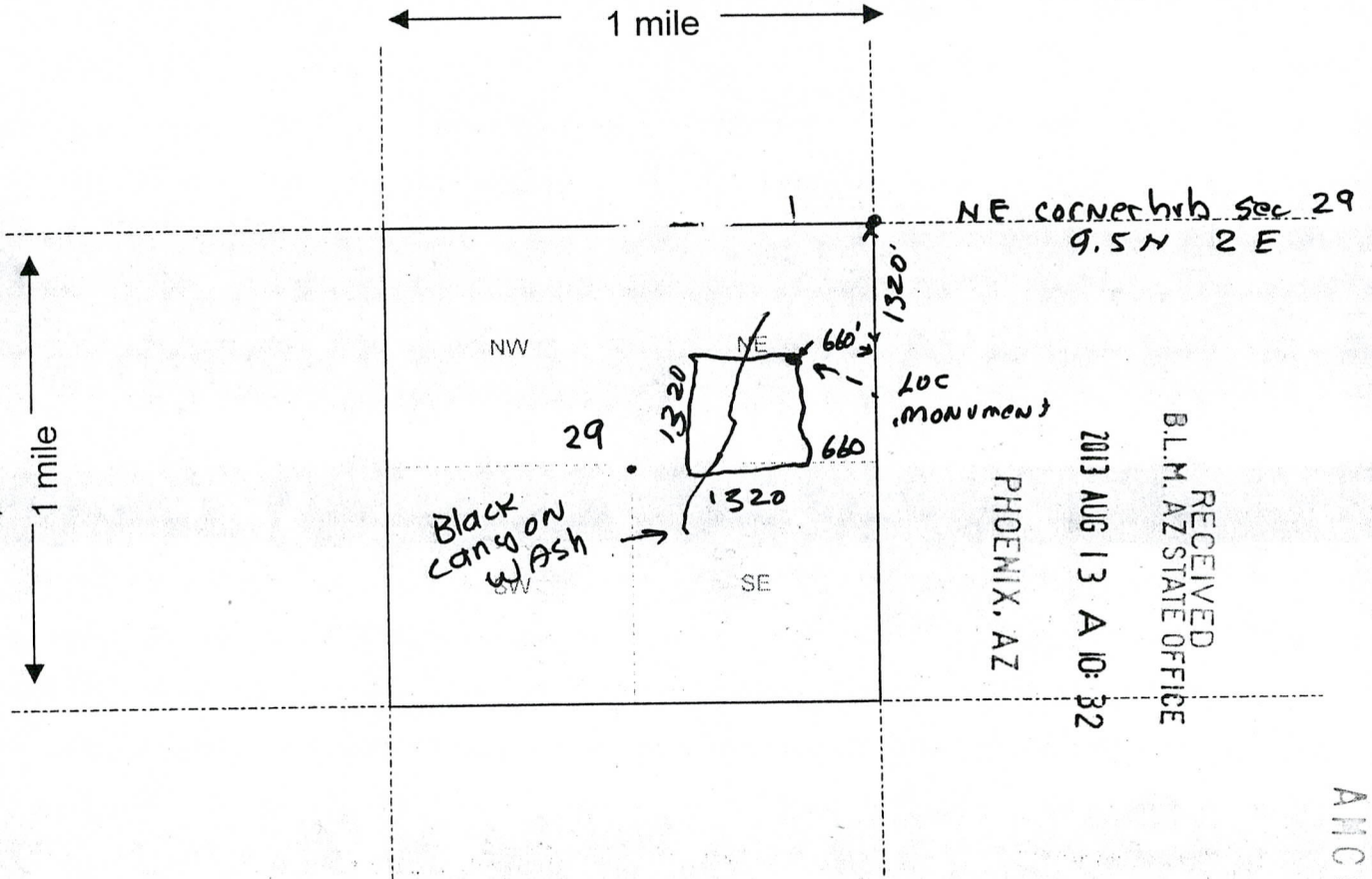

Scale : 1" = 2000 feet



1. The above map depicts the Yellow Gold B mining claim, which is located in Section (s) 29, Township 9.5 N, Range 2 E, Gila and Salt River Base and Meridian, \_\_\_\_\_ County, Arizona.

2. The type of corner and location monuments used are as follows: 4" Pvc w/Glued cap

3. The bearings and distances in degrees and feet between claim corners are as depicted on the map.

Form MCF100a  
Revised July 2005

This form is available from the Arizona Department of Mines & Mineral Resources and may be reproduced.

AH0424576

B

LOCATION NOTICE FOR PLACER MINING CLAIM

NOTICE IS HEREBY GIVEN that the Yellow Gold C  
\_\_\_\_\_ placer mining claim has been located by  
Ren & Sandy Rabran whose current mailing  
address is West 4160 St Rd 20  
East Troy, WI 53120

RECEIVED  
B.L.M. AZ STATE OFFICE  
2013 AUG 13 A 10:32  
PHOENIX, AZ  
BLM  
Date  
Stamp

The general course of this claim is East West and it is situated in  
Yavapai County, Arizona.

This claim is 1320 feet in length and 1320 feet in width. This claim runs from the  
location monument on which this location notice is posted approximately 1320 feet in a West  
direction to the west end line and 1320 feet in a South direction to the South end line.  
This claim is marked by four monuments, one at each corner of the claim.

The location monument on which this notice is posted is situated within Section 29, Township  
9.5 N, Range 2 E, Gila Salt River Base and Meridian, Arizona. This claim encompasses  
portions of the following legal subdivision(s) if located by legal subdivision or the following quarter section (s),  
section (s), Township (s) and Range (s) S.E 1/4 Sec 29 9.5N 2E  
\_\_\_\_\_, Gila Salt River Base and Meridian, Arizona.

The locality of this claim with reference to some natural object or permanent monument and additional  
information (if any) concerning its locality are as follows: 2640' south 660' west  
of N.E. corner hvb sc 29 9.5 N 2E

DATED AND POSTED on the ground this 10<sup>th</sup> day of August, 2013.

~~Robert L. Reaves~~ (s) Robert L. Reaves  
AGENT Robert L. Rowan

Form MCF102  
Revised July 2005

This form is available from the Arizona Department of Mines & Mineral Resources and may be reproduced.

AH0424577

C  
D.L.F.



**MINING CLAIM MAP**

Lode ( ) Placer ( )

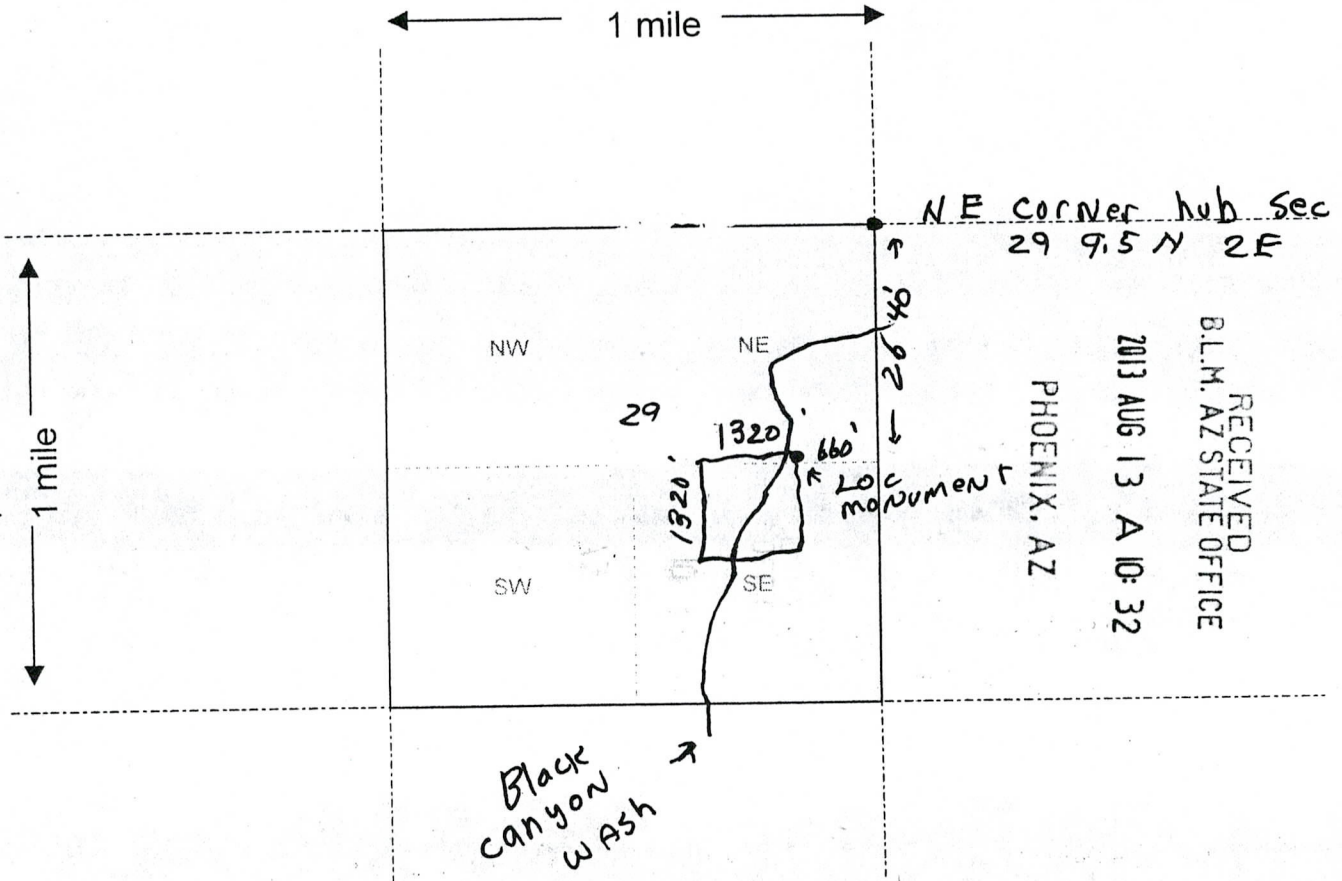

RECEIVED  
B.L.M. AZ STATE OFFICE  
2013 AUG 13 A 10: 32  
PHOENIX, AZ

Scale : 1" = 2000 feet



1. The above map depicts the Yellow Gold C mining claim, which is located in Section (s) 29, Township 9.5 N, Range 2 E, Gila and Salt River Base and Meridian, \_\_\_\_\_ County, Arizona.
2. The type of corner and location monuments used are as follows: 4" PVC w/ Glued Cap
3. The bearings and distances in degrees and feet between claim corners are as depicted on the map.

Form MCF100a  
Revised July 2005

This form is available from the Arizona Department of Mines & Mineral Resources and may be reproduced.

AHC424577

C  
P. 12

DEPARTMENT OF INTERIOR  
BUREAU OF LAND MANAGEMENT

Input Parameters for Geographic Report with Land

System Id = CR

Admin State = AZ

Geo State =

Casetype Begins With

Case Disp Txt = AUTHORIZED, CANCELLED, EXPIRED, PENDING, REJECTED, RELINQUISHED, VOID, WITHDRAWN

Mer Twp Rng =

Section =

Mtrs = 14 0092N 0020E 029, 14 0092N 0020E 032, 14 0092N 0020E 999

Commodity =

Commodity Txt =

Pending Org =

Pend Org Decode =

Total Rows Returned: 12

RUN TIME: 10:27 AM

UNITED STATES DEPARTMENT OF INTERIOR  
BUREAU OF LAND MANAGEMENT  
GEOGRAPHIC REPORT WITH LAND  
Sorted by Serial Number

RUN DATE: 08/13/2013

Page 1 of 2

Serial Number: AZA 002936  
Total Case Acres: 65,501.000

<u>Casetype</u>	<u>Case Disp</u>	14	0092N	0020E	<u>Sect</u>	<u>Sur Typ</u>	<u>Sur Num</u>	<u>Suff</u>	<u>Subdivision</u>	<u>Act Pend</u>
246100	AUTHORIZED				029	ALIQ			NWNE,S2NE,SE;	
					032	LOTS			1;	
						ALIQ			E2;	

Serial Number: AZA 022699PT  
Total Case Acres: 12,382.940

<u>Casetype</u>	<u>Case Disp</u>	14	0092N	0020E	<u>Sect</u>	<u>Sur Typ</u>	<u>Sur Num</u>	<u>Suff</u>	<u>Subdivision</u>	<u>Act Pend</u>
221006	AUTHORIZED				029	ALIQ			W2;	
					032	ALIQ			W2;	

Serial Number: AZA 031558  
Total Case Acres: 1.000

<u>Casetype</u>	<u>Case Disp</u>	14	0092N	0020E	<u>Sect</u>	<u>Sur Typ</u>	<u>Sur Num</u>	<u>Suff</u>	<u>Subdivision</u>	<u>Act Pend</u>
293200	AUTHORIZED				029	FF			PORTIONS OF;	

Serial Number: AZA 031851  
Total Case Acres: 1.000

<u>Casetype</u>	<u>Case Disp</u>	14	0092N	0020E	<u>Sect</u>	<u>Sur Typ</u>	<u>Sur Num</u>	<u>Suff</u>	<u>Subdivision</u>	<u>Act Pend</u>
293200	AUTHORIZED				029	FF			PORTION OF;	
					032	FF			PORTION OF;	

Serial Number: AZA 033433  
Total Case Acres: 1.000

<u>Casetype</u>	<u>Case Disp</u>	14	0092N	0020E	<u>Sect</u>	<u>Sur Typ</u>	<u>Sur Num</u>	<u>Suff</u>	<u>Subdivision</u>	<u>Act Pend</u>
293200	EXPIRED				029	FF			PORTION OF;	
					032	FF			PORTION OF;	

RUN TIME: 10:27 AM

UNITED STATES DEPARTMENT OF INTERIOR  
BUREAU OF LAND MANAGEMENT  
GEOGRAPHIC REPORT WITH LAND  
Sorted by Serial Number

RUN DATE: 08/13/2013

Page 2 of 2

Adm State: AZ

Serial Number: AZA 033821

Total Case Acres: 1.000

<u>Casetype</u>	<u>Case Disp</u>				<u>Sect</u>	<u>Sur Typ</u>	<u>Sur Num</u>	<u>Suff</u>	<u>Subdivision</u>	<u>Act Pend</u>
293200	AUTHORIZED	14	0092N	0020E	029	FF			PORTION OF;	
					032	FF			PORTION OF;	

**NOTICE!!**

**These documents have been scanned!**

**Do not place un-scanned documents beneath this notice!**

**Do not remove this notice from this file!**

GPO Jacket No. 560-102  
Print Order 61540  
Rise Business Services, LLC  
Job=AZ15 5/10/2019



Box Number= AZ15037



Claim Begin-End: AMC424574-AMC424577

6 Location Notices-Amendments and Supporting Documents



AZ15037-1 AMC424574-AMC425094

**NO  
DOCUMENTS  
FOUND**

NO DOCUMENTS FOUND  
NO DOCUMENTS FOUND